



CITY OF EL PASO

# Infill Development Incentive Program

**Applicant:** Pedro and Francisca Morales

**Property:** 7833 Mount Latona DR,  
El Paso, Texas 79904

This text box is to remind you  
about the ASL translator  
service. Do NOT add any info  
in this space.

REMOVE THIS BOX ONCE  
THE PRESENTATION IS  
FINALIZED.

# Infill Development Incentive Program

Approved by City Council 8/24/10

- Intended to facilitate the reuse of vacant land, and vacant or blighted buildings
- Available for commercial projects and affordable rental housing
- Minimum investment of \$50,000 for commercial projects

This text box is to remind you about the ASL translator service. Do NOT add any info in this space.

REMOVE THIS BOX ONCE THE PRESENTATION IS FINALIZED.

## Incentives available:

- Property Tax exemption (5 years – based on investment level)
- Construction fee waivers (up to \$10,000)
- Construction Materials Sales Tax Rebate



# Project:

## 7833 Mount Latona Dr.

This text box is to remind you about the ASL translator service. Do NOT add any info in this space.

REMOVE THIS BOX ONCE THE PRESENTATION IS FINALIZED.

### Criteria met:

- ✓ Currently vacant land
- ✓ Annexed prior to 1955
- ✓ Meets mandatory design requirements and selective design guidelines

### Project description:

- \$124,150.00 investment
- Duplex residential housing unit
- Project proposes to enhance neighborhood and encourage redevelopment within the area



# Current Condition of Property: 7833 Mount Latona Dr.

This text box is to remind you about the ASL translator service. Do NOT add any info in this space.

REMOVE THIS BOX ONCE THE PRESENTATION IS FINALIZED.





# Property Location: 7833 Mount Latona Dr.

This text box is to remind you about the ASL translator service. Do NOT add any info in this space.

REMOVE THIS BOX ONCE THE PRESENTATION IS FINALIZED.

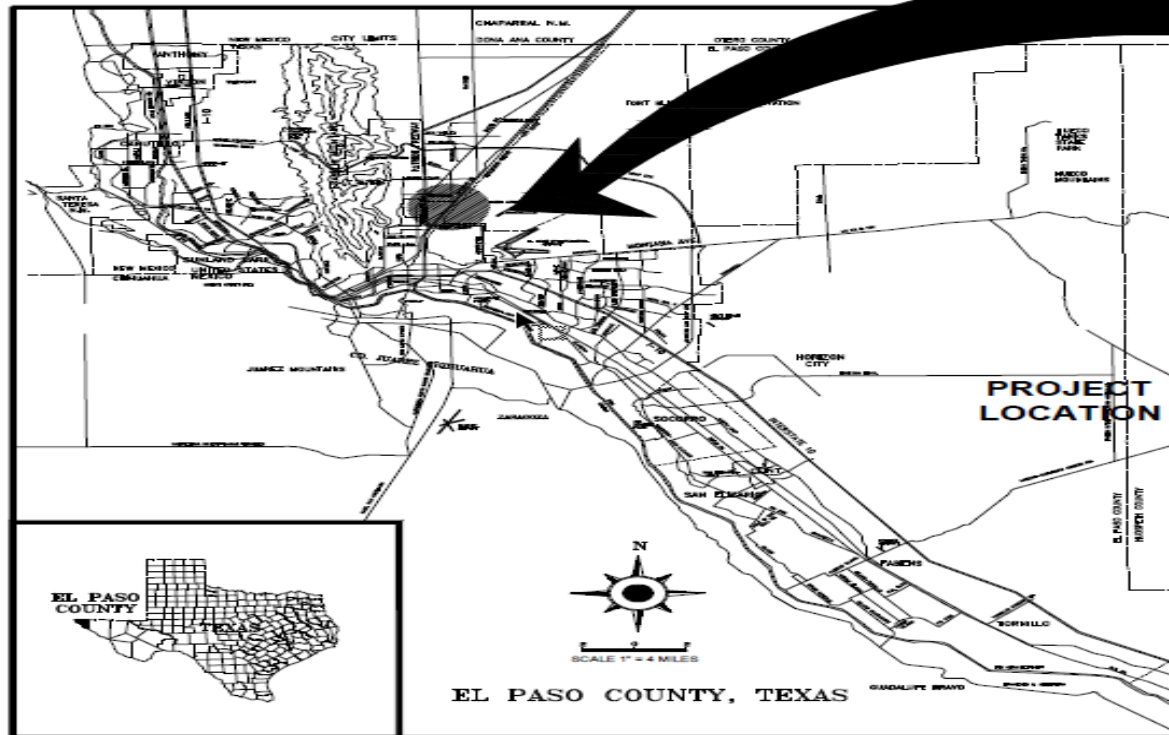

**PROJECT  
LOCATION**



7833 MOUNT LATONA DR, EL PASO, TX 79904  
LOT 4, BLOCK 1  
SUNRISE ACRES #2, REPLAT D  
CITY OF EL PASO, EL PASO COUNTY, TEXAS



# Proposed Use: Duplex Housing

This text box is to remind you about the ASL translator service. Do NOT add any info in this space.

REMOVE THIS BOX ONCE THE PRESENTATION IS FINALIZED.

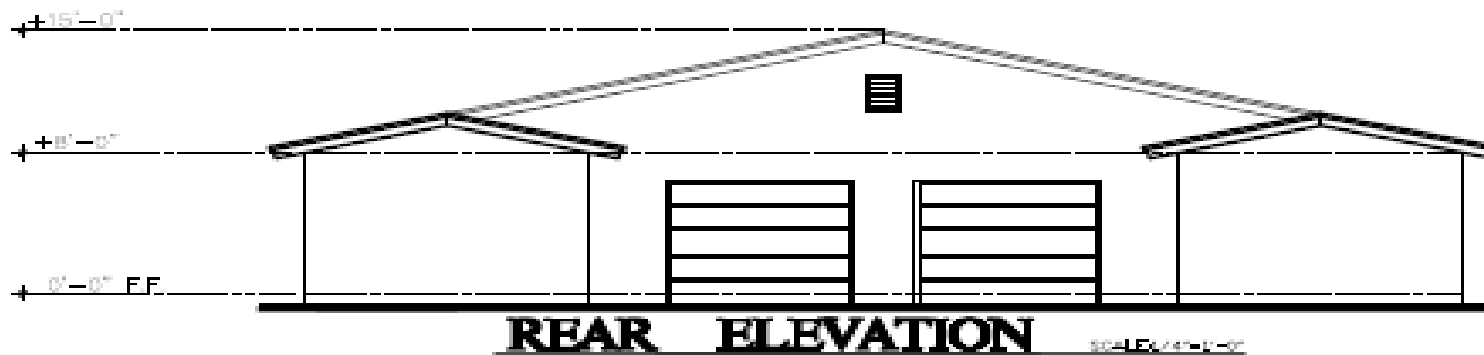

REMOVE THIS BOX ONCE  
THE PRESENTATION IS  
FINALIZED.



# Proposed Infill Development Incentive

## 7833 Mount Latona Dr.

This text box is to remind you about the ASL translator service. Do NOT add any info in this space.

REMOVE THIS BOX ONCE THE PRESENTATION IS FINALIZED.

1) Eligible tax exemption:

Minimum Investment	Year 1	Year 2	Year 3	Year 4	Year 5
\$124,150.00	100%	100%	100%	75%	75%
	\$487.15	\$501.76	\$516.82	\$399.24	\$411.22

**City Net Benefits** (Incentive period)  
**= \$270.15**

2) Eligible for Construction Materials Sales Tax Rebate

- 100% rebate of City's portion of sales tax; estimated \$495.75

3) Building Construction Fee Waivers

- Fees associated with construction, redevelopment and infill development waived 100% up to \$2,400

**Total Incentive = \$ 5,211.94**





## MISSION



Deliver exceptional services to support a high quality of life and place for our community.

## VISION



Develop a vibrant regional economy, safe and beautiful neighborhoods and exceptional recreational, cultural and educational opportunities powered by a high performing government.



## VALUES

Integrity, **R**espect, **E**xcellence,  
**A**ccountability, **P**eople

This text box is to remind you about the ASL translator service. Do NOT add any info in this space.

REMOVE THIS BOX ONCE THE PRESENTATION IS FINALIZED.

## MISIÓN



Brindar servicios excepcionales  
para respaldar una vida y un  
lugar de alta calidad para  
nuestra comunidad

## VISIÓN



Desarrollar una economía regional  
vibrante, vecindarios seguros y  
hermosos y oportunidades  
recreativas, culturales y educativas  
excepcionales impulsadas por un  
gobierno de alto desempeño



## VALORES

Integridad, Respeto, Excelencia,  
Responsabilidad, Personas

This text box is to remind you  
about the ASL translator  
service. Do NOT add any info  
in this space.

REMOVE THIS BOX ONCE  
THE PRESENTATION IS  
FINALIZED.