

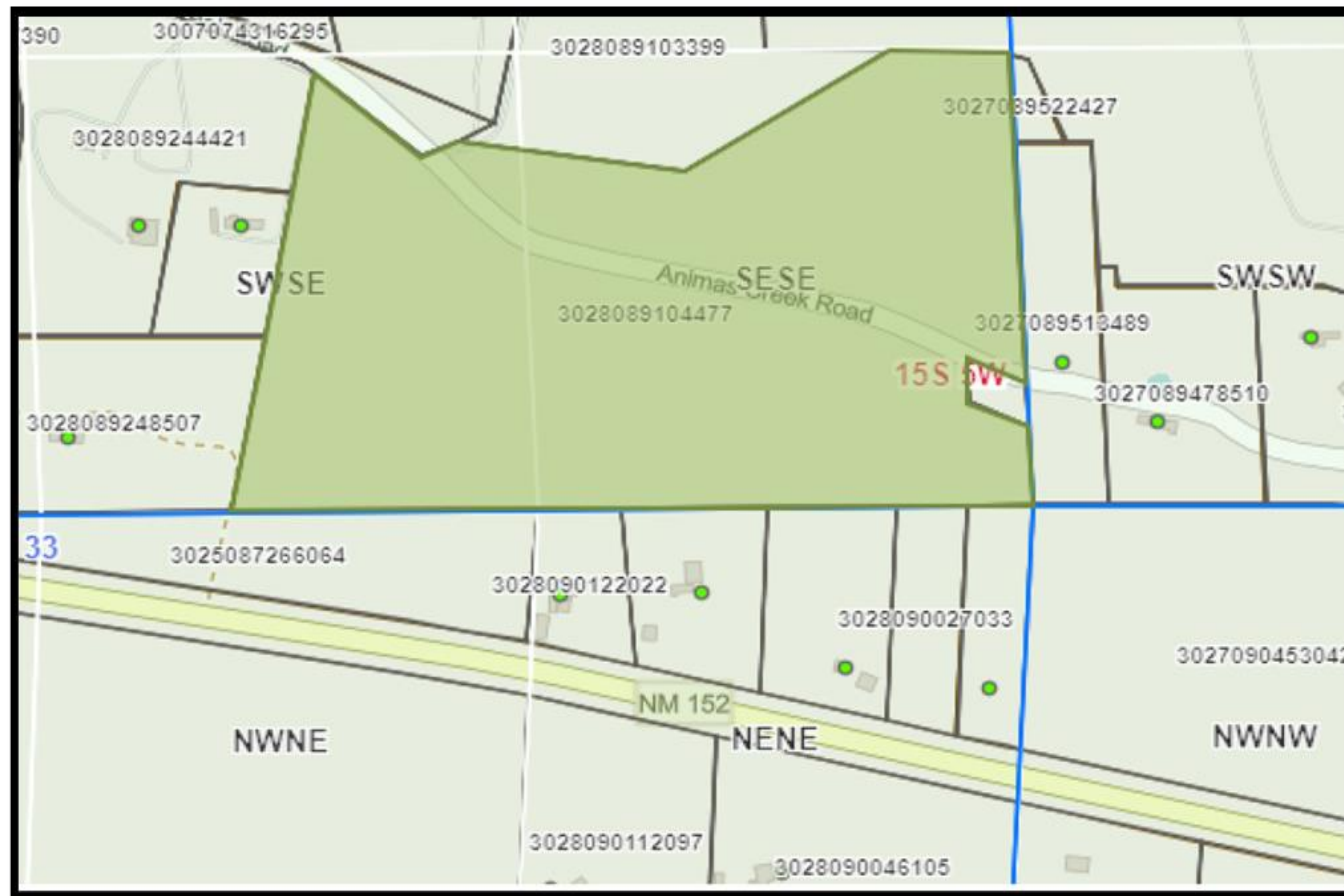

An Ordinance authorizing the City Manager to sign a Purchase and Sale Agreement, a Deed and other documents necessary to convey to Terry Taylor & Susan K. Taylor, approximately 49.156 acres of land legally described as within Section 28, Township 15 South, Range 5 West, New Mexico Principal Meridian, Sierra County, New Mexico.

May 9, 2023

Sale of Property – Animas Creek, NM



- Buyers: Terry Taylor & Susan K. Taylor
- Total Acreage: 49.156 acres
- \$227,000