

HUECO VIEW ACRES REPLAT "E"

BEING A REPLAT OF LOT 6, BLOCK 1,
HUECO VIEW ACRES REPLAT "A"
CITY OF EL PASO, EL PASO COUNTY, TEXAS
CONTAINING:
8,632.63 SQ. FT. OR 0.1981 ACRES ±

PRELIMINARY

THE REASON FOR THIS REPLAT IS TO EXCLUDE
LOT 6, BLOCK 1, FROM BEING SUBJECT TO ON-
SITE PONDING AS PER ORIGINAL PLAT NOTE

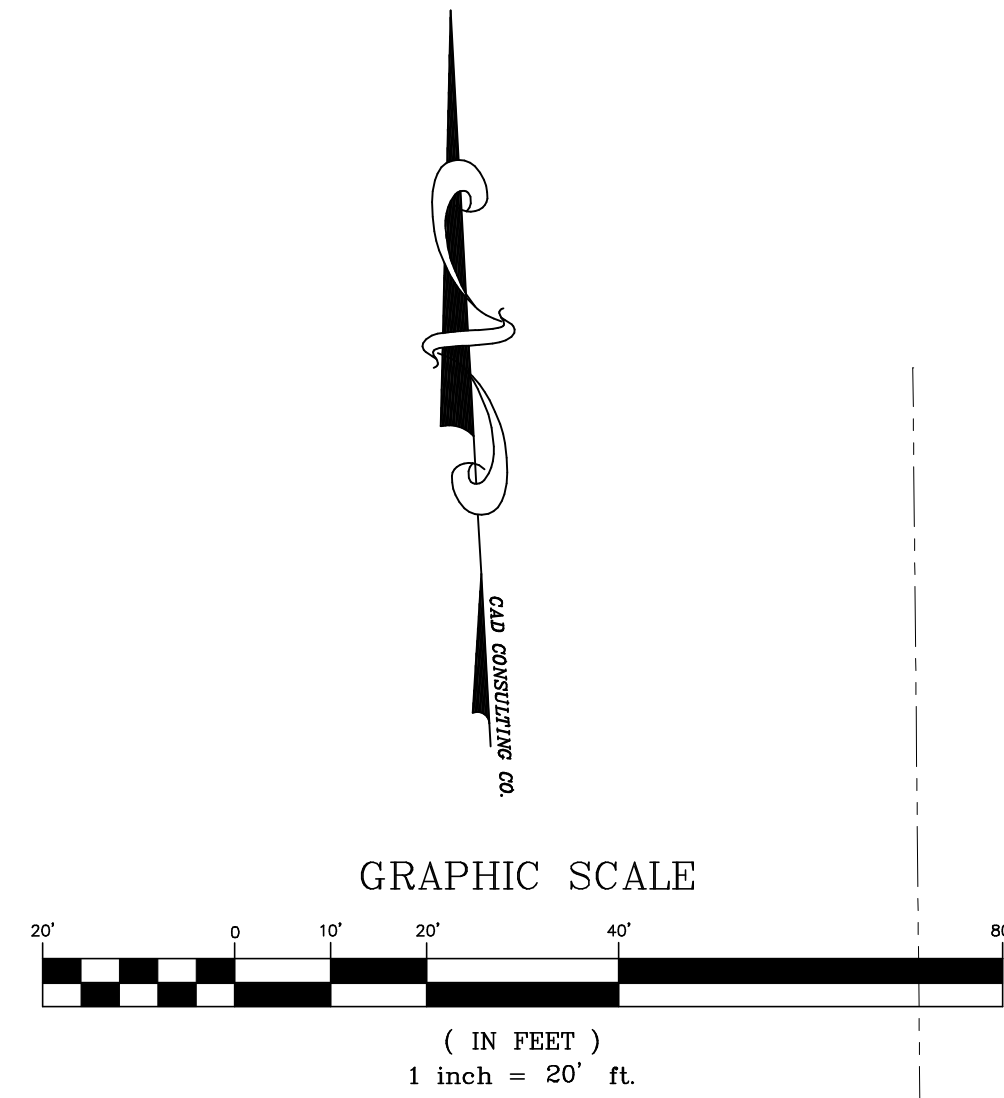

LEGEND	
tc	= TOP OF CURB
ng	= NATURAL GROUND
g	= GUTTER
cl	= CENTERLINE STREET
rw	= ROCKWALL
conc	= CONCRETE
PP	= POWER POLE
RR	= ROCKWALL

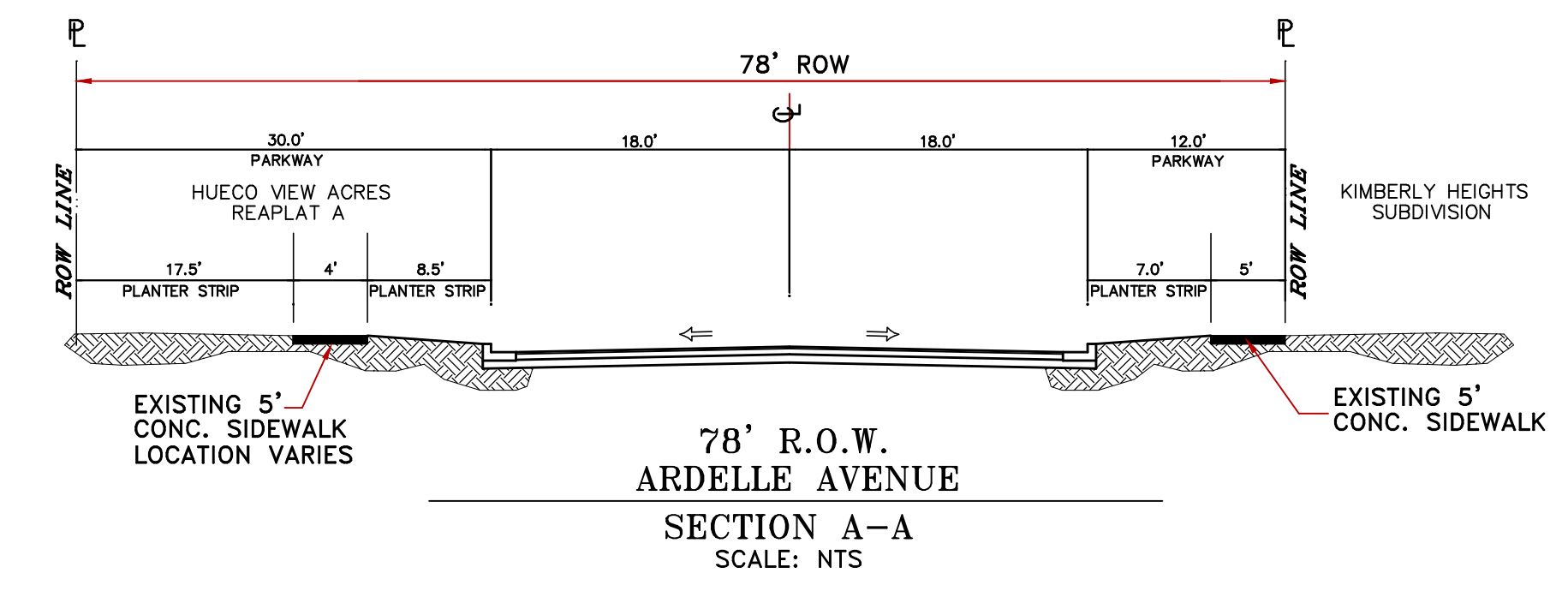
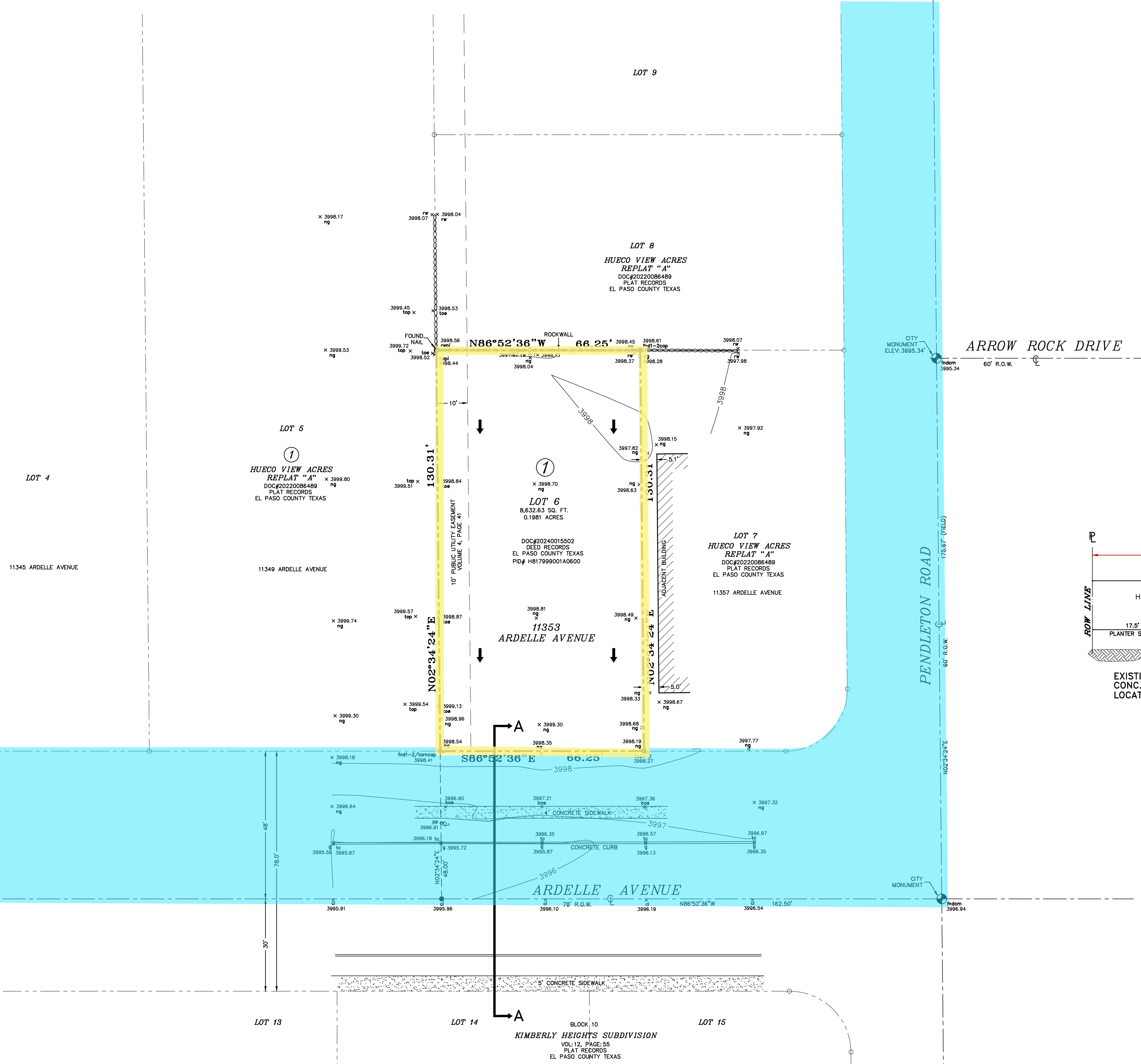

LOCATION MAP
SCALE 1"=600'

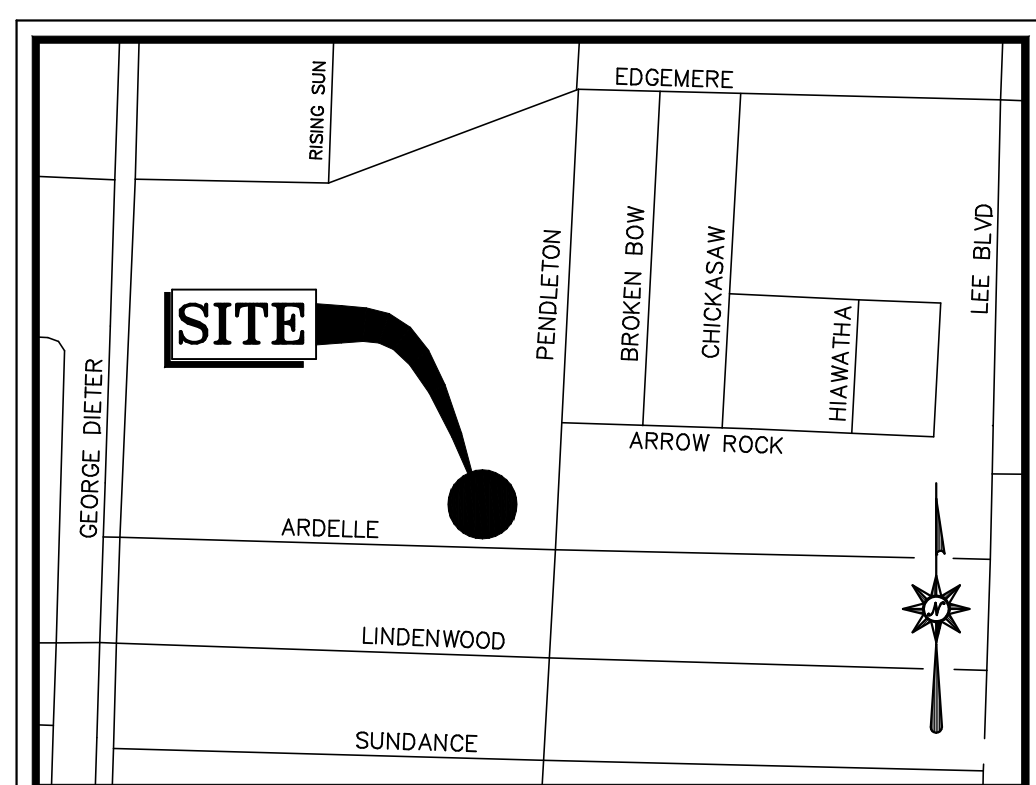

BENCHMARK:
CITY MONUMENT AT INTERSECTION OF
PENDLETON AND ARROW ROCK DRIVE.
ELEVATION: 3995.34' (CITY DATUM)

CAD CONSULTING CO. ALL RIGHTS RESERVED

CAD CONSULTING COMPANY
1790 LEE TREVINO DRIVE SUITE 309
EL PASO, TEXAS 79936
TEL(915) 633-6422 FAX(915) 633-6424

SURVEYOR:
CAD CONSULTING CO.
CARLOS M. JIMENEZ
1790 N. LEE TREVINO
EL PASO, TEXAS 79936
PHONE: (915) 633-6422

OWNERS/DEVELOPERS
JAIME A. BUENDIA JIMENEZ
AND ALICIA S. SOLIS
12422 MINE THAT BIRD DRIVE
EL PASO, TEXAS 79928
PHONE: (915) 892-5170

- NOTES:
- TAX CERTIFICATE FOR THIS SUBDIVISION ARE FILED IN THE OFFICE OF THE COUNTY CLERK, DEED AND RECORD SECTION.
INSTRUMENT No. _____ DATE _____
 - RESTRICTIVE COVENANTS FOR THIS SUBDIVISION ARE FILED IN THE OFFICE OF THE COUNTY CLERK, DEED AND RECORD SECTION.
INSTRUMENT No. _____ DATE _____
 - WATER SUPPLY AND SEWAGE DISPOSAL WILL BE PROVIDED BY THE EL PASO WATER UTILITIES.
 - THIS SUBDIVISION SHALL PROVIDE FOR POSTAL DELIVERY SERVICE. THE SUBDIVIDER WILL COORDINATE INSTALLATION AND CONSTRUCTION WITH THE UNITED STATES POSTAL SERVICE IN DETERMINING THE TYPE OF DELIVERY SERVICE FOR THE PROPOSED SUBDIVISION. IN ALL CASES, THE TYPE AND LOCATION OF DELIVERY SERVICE SHALL BE SUBJECT TO THE APPROVAL OF THE UNITED STATES POSTAL SERVICE.
 - SET 1/2" REBAR AT ALL EXTERIOR BOUNDARY CORNERS UNLESS OTHERWISE NOTED.
 - THIS PROPERTY LIES IN ZONE "CC". AREAS DETERMINED TO BE OUTSIDE 500 YEAR FLOODPLAIN. CHANCE FLOODPLAIN, IN COMMUNITY PANEL NO. 480214-0037 C DATED OCTOBER 15, 1982.
 - THIS PROPERTY LIES WITHIN THE SOCORRO INDEPENDENT SCHOOL DISTRICT.
- EXISTING CITY MONUMENT.