



ITEM 10

Sun City CRIT

CSEV21-00118

Strategic Goal 4.

Enhance El Paso's quality of life through recreational, cultural and educational



Background

State Right-of-Way Impacted:

Mesa St. (SH 20) between Franklin Ave. and Overland Ave. and Texas Ave. (SH20) between Kansas St. and Oregon St.

Event Dates and Times:

Saturday, May 7, 2022, at 12:00 p.m. to 10:00 p.m.

Traffic Control Dates and Times:

Saturday, May 7, 2022, at 5:00 a.m. to 11:59 p.m.

Traffic Control Plan

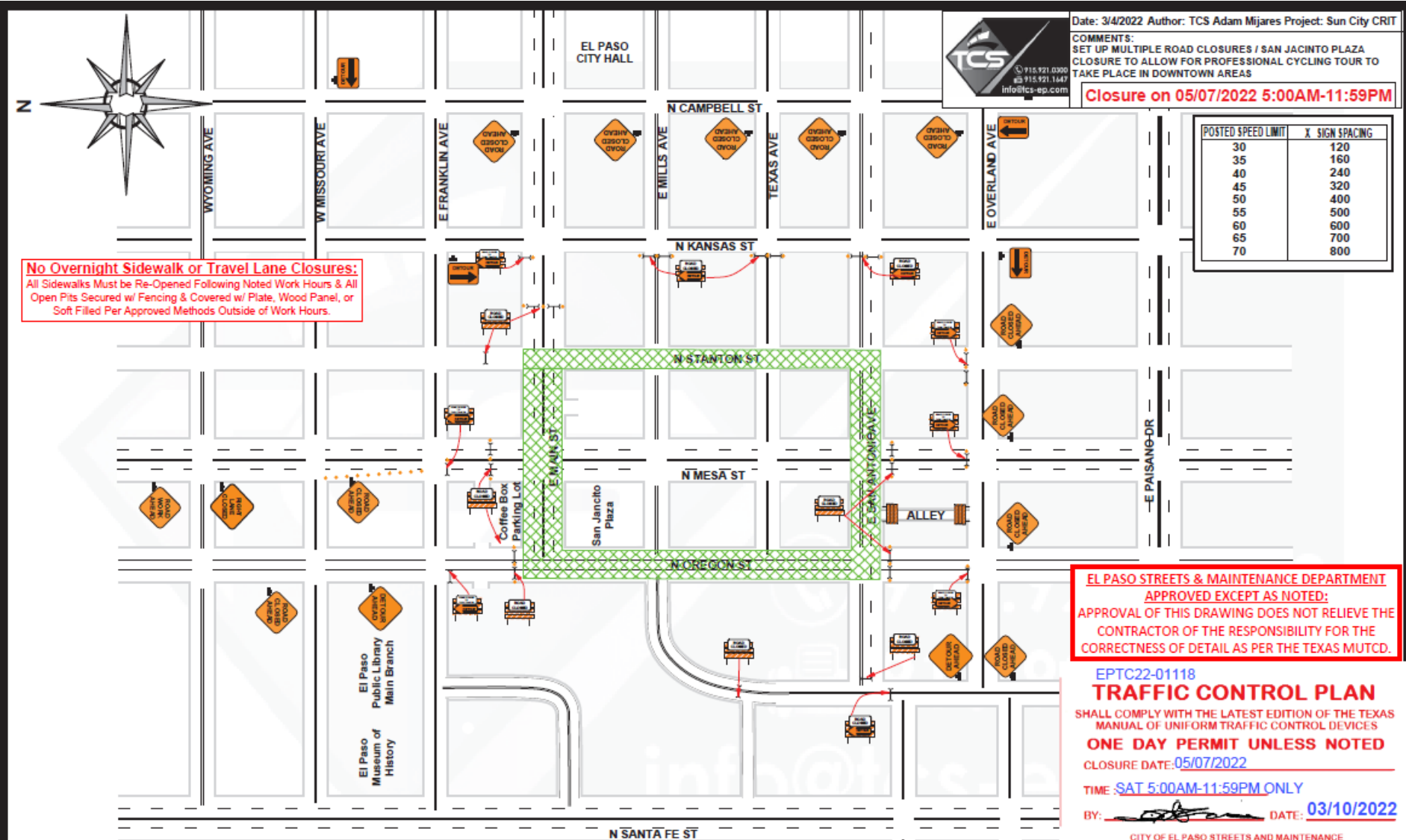

No Overnight Sidewalk or Travel Lane Closures:
 All Sidewalks Must be Re-Opened Following Noted Work Hours & All Open Pits Secured w/ Fencing & Covered w/ Plate, Wood Panel, or Soft Filled Per Approved Methods Outside of Work Hours.

Date: 3/4/2022 Author: TCS Adam Mijares Project: Sun City CRIT
 COMMENTS:
 SET UP MULTIPLE ROAD CLOSURES / SAN JACINTO PLAZA CLOSURE TO ALLOW FOR PROFESSIONAL CYCLING TOUR TO TAKE PLACE IN DOWNTOWN AREAS
Closure on 05/07/2022 5:00AM-11:59PM

EL PASO STREETS & MAINTENANCE DEPARTMENT
APPROVED EXCEPT AS NOTED:
 APPROVAL OF THIS DRAWING DOES NOT RELIEVE THE CONTRACTOR OF THE RESPONSIBILITY FOR THE CORRECTNESS OF DETAIL AS PER THE TEXAS MUTCD.

EPTC22-01118
TRAFFIC CONTROL PLAN
 SHALL COMPLY WITH THE LATEST EDITION OF THE TEXAS MANUAL OF UNIFORM TRAFFIC CONTROL DEVICES
ONE DAY PERMIT UNLESS NOTED
 CLOSURE DATE: 05/07/2022
 TIME: SAT 5:00AM-11:59PM ONLY
 BY: DATE: 03/10/2022
 CITY OF EL PASO STREETS AND MAINTENANCE

- NOTES:**
- The Traffic Control Procedure Shown is Appropriate Only for Low Volume, Low Speed Facilities, Such as Local Residential Streets.
 - Flashing Warning Lights & Retro-reflective Strips Will Be Used for Night Time Barricading.
 - Additional CW20-5R Signs and/or Barrels May Be Needed for High Volume, High Speed Urban Streets.
 - All Traffic Control Devices Shall Be In Conformance to the Texas Manual on Uniform Traffic Control Devices (TMUTCD).
 - Flagmen Must be Present on Each Construction Site Anytime Equipment is Being Operated on or is Impeding Into Roadway or Sidewalk Area.
 - Sidewalks to be Closed Per Approved Methods Anytime Work is Impeding Into or Over the Travel Path.
 - All Traffic Control Devices Shall be Maintained in Conformance to the Texas Manual on Uniform Traffic Control Devices (TMUTCD).
 - Additional Service Plan to be in Place for Response to Inclement Weather Conditions.



Mission

Deliver exceptional services to support a high quality of life and place for our community



Vision

Develop a vibrant regional economy, safe and beautiful neighborhoods and exceptional recreational, cultural and educational opportunities powered by a high performing government



Values

Integrity, Respect, Excellence, Accountability, People