

# Borderland

City Plan Commission — June 5, 2025



**CASE NUMBER/TYPE:** SUSU25-00016 – Major Combination  
**CASE MANAGER:** Myrna Aguilar, (915) 212-1584, [AguilarMP@elpasotexas.gov](mailto:AguilarMP@elpasotexas.gov)  
**PROPERTY OWNER:** Proyecto II, LLC  
**REPRESENTATIVE:** SLI Engineering, Inc.  
**LOCATION:** North of Borderland Rd. and East of Westside Dr. (Extraterritorial Jurisdiction (ETJ))  
**PROPERTY AREA:** 17.70 acres  
**VESTED RIGHTS STATUS:** Not Vested  
**PARK FEES:** \$113,710.00  
**EXCEPTIONS/MODIFICATIONS:** Yes, see following section  
**ZONING DISTRICT(S):** N/A Property lies within ETJ

**SUMMARY OF RECOMMENDATION:** Staff recommends **APPROVAL WITH CONDITIONS** of Borderland on a Major Combination basis subject to the following conditions:

- That the County of El Paso approve the reduced lot sizes prior to recordation of the subdivision.
- That the City Plan Commission require the applicant to landscape the rear of all double-frontage lots, in accordance with Section 19.23.040(H)(3)(c) of the El Paso City Code.

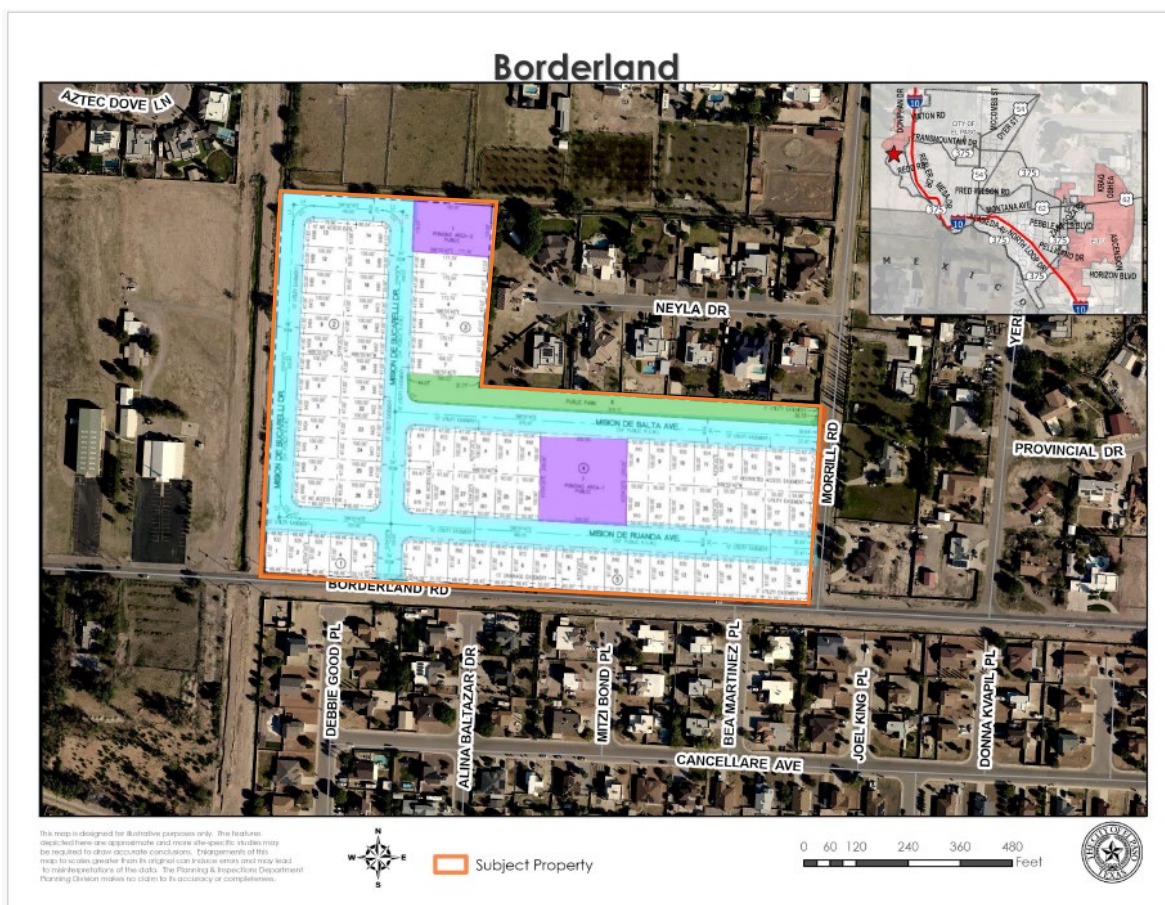

Figure A: Proposed plat with surrounding area

**DESCRIPTION OF REQUEST:** The applicant is proposing to subdivide 17.70 acres to create a residential subdivision comprising of eighty-three (83) single-family lots, one (1) park site of 0.93 acres, and two (2) drainage pond sites with a combined acreage of 1.42 acres in size. The residential lots range in size from approximately 4,700 square feet to 8,038 square feet. Drainage will be provided by surface flow runoff to the drainage pond sites proposed within the subdivision. Primary access to the subdivision will be from Borderland Road and from Morrill Road. This application was reviewed under the current subdivision code.

**CASE HISTORY/RELATED APPLICATIONS:** N/A

**NEIGHBORHOOD CHARACTER:** Surrounding neighborhood characteristics are identified in the following table.

Surrounding Zoning and Use	
North	Extraterritorial Jurisdiction (ETJ) / Residential development
South	R-2 (Residential) / Residential development
East	Extraterritorial Jurisdiction (ETJ) / Residential development
West	Extraterritorial Jurisdiction (ETJ) / Vacant
Nearest Public Facility and Distance	
Park	A park is proposed within the subdivision
School	Jose H. Damian Elementary (.64 mi.)
Plan El Paso Designation	
O-3, Agriculture	
Impact Fee Service Area	
N/A	

**PUBLIC COMMENT:** N/A

**PLAT EXPIRATION:** This application will expire on **June 5, 2028**. If the final plat has not been recorded within the specified date, the final plat approval, unless extended in accordance with El Paso City Code Chapter 19.41 (Expiration, extension and reinstatement), shall expire and the applicable plat shall be deemed null and void

#### **CITY PLAN COMMISSION OPTIONS:**

##### Subdivision

City Plan Commission (CPC) has sole and final authority on subdivision matters. Subdivision applications in conformance with all applicable code provisions shall be approved by the CPC. When a plat is brought forward to the CPC for review, the Commission may take any of the following actions:

1. **Approval:** The CPC finds that the proposed plat is in conformance with all applicable requirements of Title 19 of the El Paso City Code.
2. **Approval with Conditions:** The CPC may impose conditions that bring the proposed plat into conformance with all applicable requirements of Title 19 of the El Paso City Code. **Staff Recommendation**
3. **Denial:** The CPC finds that the proposed plat is not in conformance with all applicable requirements of Title 19 of the El Paso City Code.

**ATTACHMENTS:**

1. Aerial Map
2. Preliminary Plat
3. Final Plat
4. Exception Request
5. Application
6. Department Comments



# ATTACHMENT 1

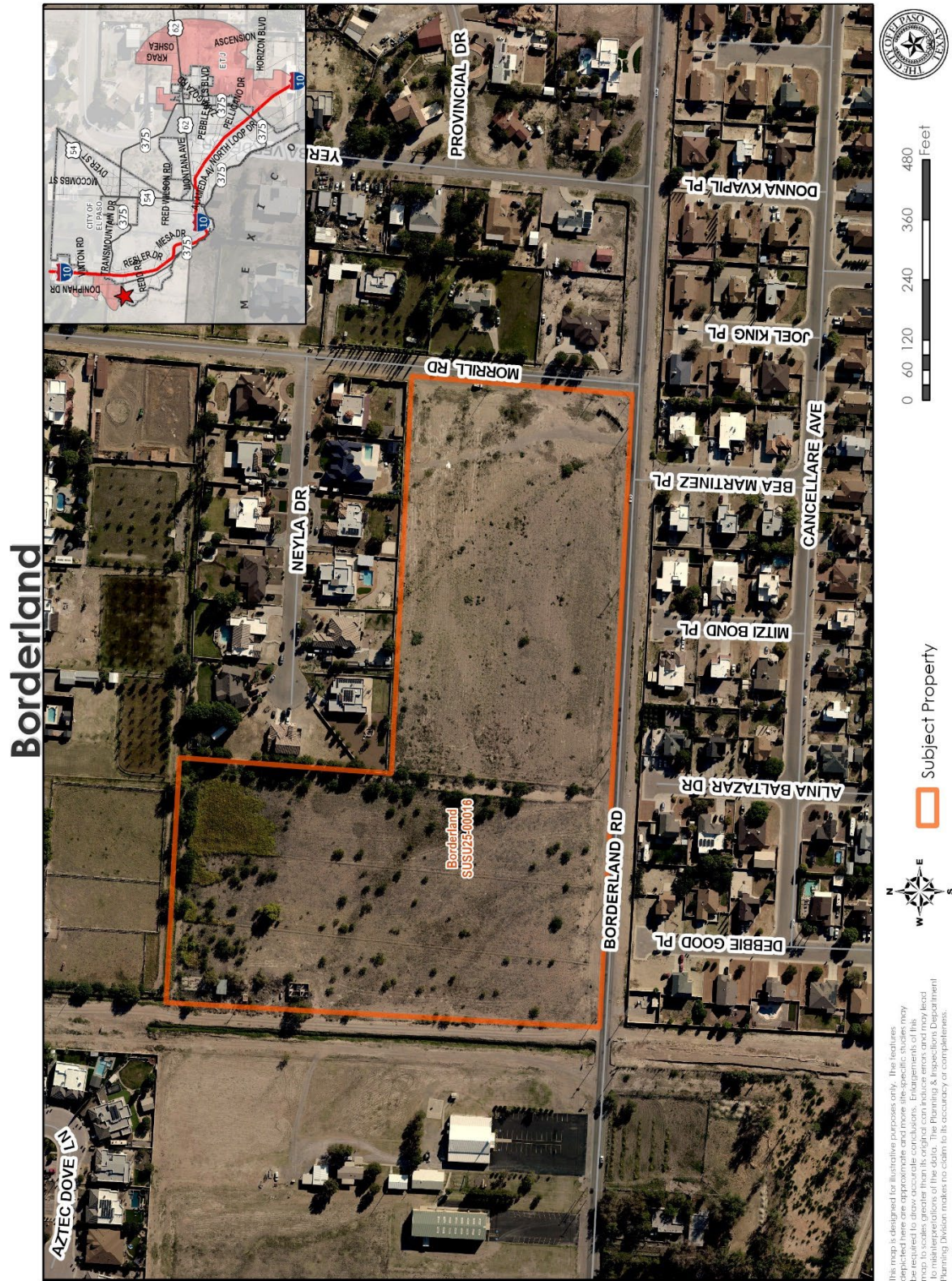



# ATTACHMENT 2

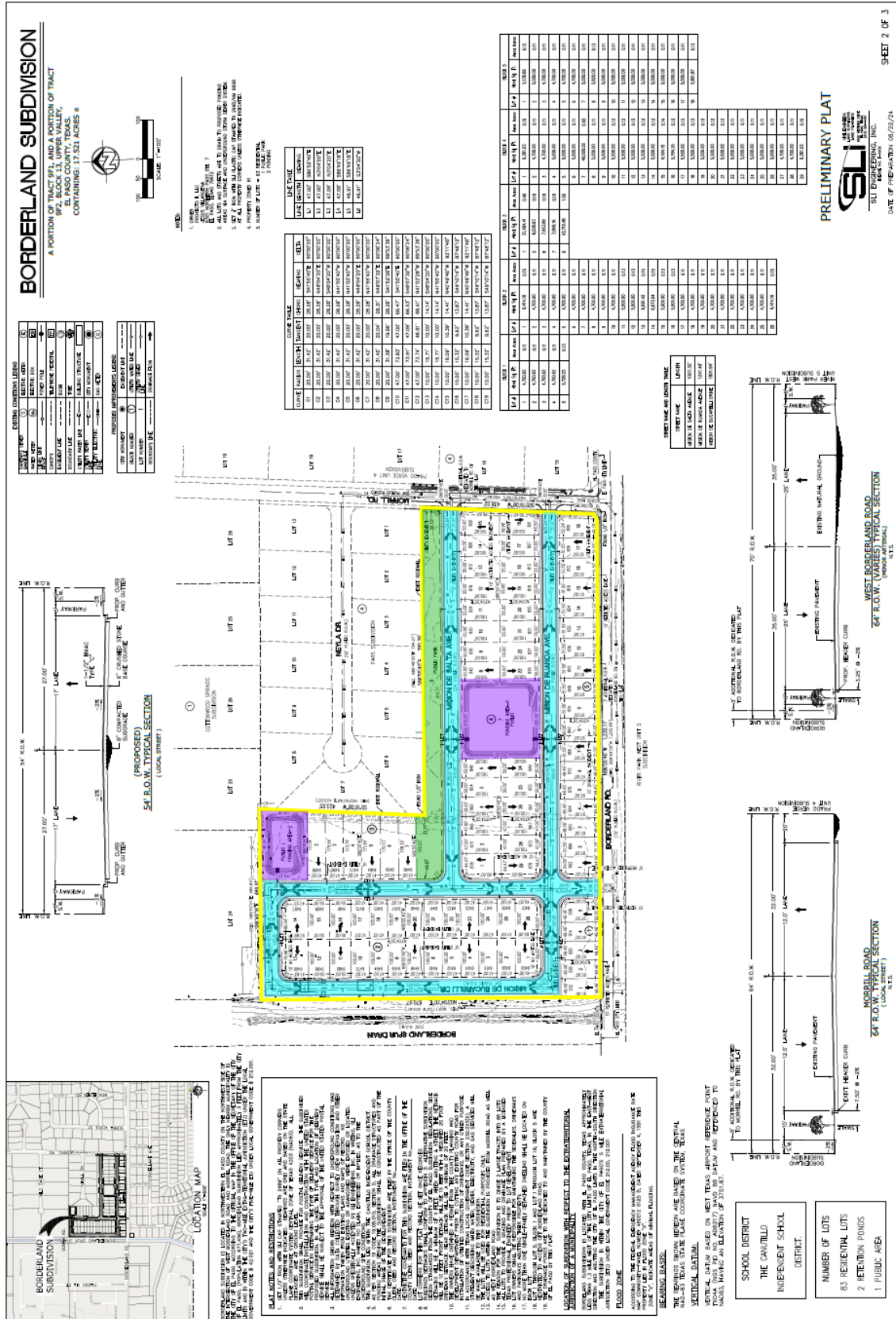

# ATTACHMENT 3

## BORDERLAND SUBDIVISION

A PORTION OF TRACT 911, AND A PORTION OF TRACT 912, BLOCK 13, UPPER VALLEY, EL PASO COUNTY, TEXAS, CONTAINING 37.931 ACRES ±

LEGEND

- PROPOSED CITY WATER
- LOT NUMBER
- LOT NUMBER

SCALE 1"=400'

SECTION 1

SECTION 2

SECTION 3

SECTION 4

SECTION 5

SECTION 6

SECTION 7

SECTION 8

SECTION 9

SECTION 10

SECTION 11

SECTION 12

SECTION 13

SECTION 14

SECTION 15

SECTION 16

SECTION 17

SECTION 18

SECTION 19

SECTION 20

SECTION 21

SECTION 22

SECTION 23

SECTION 24

SECTION 25

SECTION 26

SECTION 27

SECTION 28

SECTION 29

SECTION 30

SECTION 31

SECTION 32

SECTION 33

SECTION 34

SECTION 35

SECTION 36

SECTION 37

SECTION 38

SECTION 39

SECTION 40

SECTION 41

SECTION 42

SECTION 43

SECTION 44

SECTION 45

SECTION 46

SECTION 47

SECTION 48

SECTION 49

SECTION 50

SECTION 51

SECTION 52

SECTION 53

SECTION 54

SECTION 55

SECTION 56

SECTION 57

SECTION 58

SECTION 59

SECTION 60

SECTION 61

SECTION 62

SECTION 63

SECTION 64

SECTION 65

SECTION 66

SECTION 67

SECTION 68

SECTION 69

SECTION 70

SECTION 71

SECTION 72

SECTION 73

SECTION 74

SECTION 75

SECTION 76

SECTION 77

SECTION 78

SECTION 79

SECTION 80

SECTION 81

SECTION 82

SECTION 83

SECTION 84

SECTION 85

SECTION 86

SECTION 87

SECTION 88

SECTION 89

SECTION 90

SECTION 91

SECTION 92

SECTION 93

SECTION 94

SECTION 95

SECTION 96

SECTION 97

SECTION 98

SECTION 99

SECTION 100

SECTION	LOT	AREA (AC)	AREA (SQ FT)
1	1	0.0000	0.0000
1	2	0.0000	0.0000
1	3	0.0000	0.0000
1	4	0.0000	0.0000
1	5	0.0000	0.0000
1	6	0.0000	0.0000
1	7	0.0000	0.0000
1	8	0.0000	0.0000
1	9	0.0000	0.0000
1	10	0.0000	0.0000
2	1	0.0000	0.0000
2	2	0.0000	0.0000
2	3	0.0000	0.0000
2	4	0.0000	0.0000
2	5	0.0000	0.0000
2	6	0.0000	0.0000
2	7	0.0000	0.0000
2	8	0.0000	0.0000
2	9	0.0000	0.0000
2	10	0.0000	0.0000
3	1	0.0000	0.0000
3	2	0.0000	0.0000
3	3	0.0000	0.0000
3	4	0.0000	0.0000
3	5	0.0000	0.0000
3	6	0.0000	0.0000
3	7	0.0000	0.0000
3	8	0.0000	0.0000
3	9	0.0000	0.0000
3	10	0.0000	0.0000
4	1	0.0000	0.0000
4	2	0.0000	0.0000
4	3	0.0000	0.0000
4	4	0.0000	0.0000
4	5	0.0000	0.0000
4	6	0.0000	0.0000
4	7	0.0000	0.0000
4	8	0.0000	0.0000
4	9	0.0000	0.0000
4	10	0.0000	0.0000
5	1	0.0000	0.0000
5	2	0.0000	0.0000
5	3	0.0000	0.0000
5	4	0.0000	0.0000
5	5	0.0000	0.0000
5	6	0.0000	0.0000
5	7	0.0000	0.0000
5	8	0.0000	0.0000
5	9	0.0000	0.0000
5	10	0.0000	0.0000
6	1	0.0000	0.0000
6	2	0.0000	0.0000
6	3	0.0000	0.0000
6	4	0.0000	0.0000
6	5	0.0000	0.0000
6	6	0.0000	0.0000
6	7	0.0000	0.0000
6	8	0.0000	0.0000
6	9	0.0000	0.0000
6	10	0.0000	0.0000
7	1	0.0000	0.0000
7	2	0.0000	0.0000
7	3	0.0000	0.0000
7	4	0.0000	0.0000
7	5	0.0000	0.0000
7	6	0.0000	0.0000
7	7	0.0000	0.0000
7	8	0.0000	0.0000
7	9	0.0000	0.0000
7	10	0.0000	0.0000
8	1	0.0000	0.0000
8	2	0.0000	0.0000
8	3	0.0000	0.0000
8	4	0.0000	0.0000
8	5	0.0000	0.0000
8	6	0.0000	0.0000
8	7	0.0000	0.0000
8	8	0.0000	0.0000
8	9	0.0000	0.0000
8	10	0.0000	0.0000
9	1	0.0000	0.0000
9	2	0.0000	0.0000
9	3	0.0000	0.0000
9	4	0.0000	0.0000
9	5	0.0000	0.0000
9	6	0.0000	0.0000
9	7	0.0000	0.0000
9	8	0.0000	0.0000
9	9	0.0000	0.0000
9	10	0.0000	0.0000
10	1	0.0000	0.0000
10	2	0.0000	0.0000
10	3	0.0000	0.0000
10	4	0.0000	0.0000
10	5	0.0000	0.0000
10	6	0.0000	0.0000
10	7	0.0000	0.0000
10	8	0.0000	0.0000
10	9	0.0000	0.0000
10	10	0.0000	0.0000
11	1	0.0000	0.0000
11	2	0.0000	0.0000
11	3	0.0000	0.0000
11	4	0.0000	0.0000
11	5	0.0000	0.0000
11	6	0.0000	0.0000
11	7	0.0000	0.0000
11	8	0.0000	0.0000
11	9	0.0000	0.0000
11	10	0.0000	0.0000
12	1	0.0000	0.0000
12	2	0.0000	0.0000
12	3	0.0000	0.0000
12	4	0.0000	0.0000
12	5	0.0000	0.0000
12	6	0.0000	0.0000
12	7	0.0000	0.0000
12	8	0.0000	0.0000
12	9	0.0000	0.0000
12	10	0.0000	0.0000
13	1	0.0000	0.0000
13	2	0.0000	0.0000
13	3	0.0000	0.0000
13	4	0.0000	0.0000
13	5	0.0000	0.0000
13	6	0.0000	0.0000
13	7	0.0000	0.0000
13	8	0.0000	0.0000
13	9	0.0000	0.0000
13	10	0.0000	0.0000
14	1	0.0000	0.0000
14	2	0.0000	0.0000
14	3	0.0000	0.0000
14	4	0.0000	0.0000
14	5	0.0000	0.0000
14	6	0.0000	0.0000
14	7	0.0000	0.0000
14	8	0.0000	0.0000
14	9	0.0000	0.0000
14	10	0.0000	0.0000
15	1	0.0000	0.0000
15	2	0.0000	0.0000
15	3	0.0000	0.0000
15	4	0.0000	0.0000
15	5	0.0000	0.0000
15	6	0.0000	0.0000
15	7	0.0000	0.0000
15	8	0.0000	0.0000
15	9	0.0000	0.0000
15	10	0.0000	0.0000
16	1	0.0000	0.0000
16	2	0.0000	0.0000
16	3	0.0000	0.0000
16	4	0.0000	0.0000
16	5	0.0000	0.0000
16	6	0.0000	0.0000
16	7	0.0000	0.0000
16	8	0.0000	0.0000
16	9	0.0000	0.0000
16	10	0.0000	0.0000
17	1	0.0000	0.0000
17	2	0.0000	0.0000
17	3	0.0000	0.0000
17	4	0.0000	0.0000
17	5	0.0000	0.0000
17	6	0.0000	0.0000
17	7	0.0000	0.0000
17	8	0.0000	0.0000
17	9	0.0000	0.0000
17	10	0.0000	0.0000
18	1	0.0000	0.0000
18	2	0.0000	0.0000
18	3	0.0000	0.0000
18	4	0.0000	0.0000
18	5	0.0000	0.0000
18	6	0.0000	0.0000
18	7	0.0000	0.0000
18	8	0.0000	0.0000
18	9	0.0000	0.0000
18	10	0.0000	0.0000
19	1	0.0000	0.0000
19	2	0.0000	0.0000
19	3	0.0000	0.0000
19	4	0.0000	0.0000
19	5	0.0000	0.0000
19	6	0.0000	0.0000
19	7	0.0000	0.0000
19	8	0.0000	0.0000
19	9	0.0000	0.0000
19	10	0.0000	0.0000
20	1	0.0000	0.0000
20	2	0.0000	0.0000
20	3	0.0000	0.0000
20	4	0.0000	0.0000
20	5	0.0000	0.0000
20	6	0.0000	0.0000
20	7	0.0000	0.0000
20	8	0.0000	0.0000
20	9	0.0000	0.0000
20	10	0.0000	0.0000
21	1	0.0000	0.0000
21	2	0.0000	0.0000
21	3	0.0000	0.0000
21	4	0.0000	0.0000
21	5	0.0000	0.0000
21	6	0.0000	0.0000
21	7	0.0000	0.0000
21	8	0.0000	0.0000
21	9	0.0000	0.0000
21	10	0.0000	0.0000
22	1	0.0000	0.0000
22	2	0.0000	0.0000
22	3	0.0000	0.0000
22	4	0.0000	0.0000
22	5	0.0000	0.0000
22	6	0.0000	0.0000
22	7	0.0000	0.0000
22	8	0.0000	0.0000
22	9	0.0000	0.0000
22	10	0.0000	0.0000
23	1	0.0000	0.0000
23	2	0.0000	0.0000
23	3	0.0000	0.0000
23	4	0.0000	0.0000
23	5	0.0000	0.0000
23	6	0.0000	0.0000
23	7	0.0000	0.0000
23	8	0.0000	0.0000
23	9	0.0000	0.0000
23	10	0.0000	0.0000
24	1	0.0000	0.0000
24	2	0.0000	0.0000
24	3	0.0000	0.0000
24	4	0.0000	0.0000
24	5	0.0000	0.0000
24	6	0.0000	0.0000
24	7	0.0000	0.0000
24	8	0.0000	0.0000
24	9	0.0000	0.0000
24	10	0.0000	0.0000
25	1	0.0000	0.0000
25	2	0.0000	0.0000
25	3	0.0000	0.0000
25	4	0.0000	0.0000
25	5	0.0000	0.0000
25	6	0.0000	0.0000
25	7	0.0000	0.0000
25	8	0.0000	0.0000
25	9	0.0000	0.0000
25	10	0.0000	0.0000
26	1	0.0000	0.0000
26	2	0.0000	0.0000
26	3	0.0000	0.0000
26	4	0.0000	0.0000
26	5	0.0000	0.0000
26	6	0.0000	0.0000
26	7	0.0000	0.0000
26	8	0.0000	0.0000
26	9	0.0000	0.0000
26	10	0.0000	0.0000
27	1	0.0000	0.0000
27	2	0.0000	0.0000
27	3	0.0000	0.0000
27	4	0.0000	0.0000
27	5	0.0000	0.0000
27	6	0.0000	0.0000
27	7	0.0000	0.0000
27	8	0.0000	0.0000
27	9	0.0000	0.0000
27	10	0.0000	0.0000
28	1	0.0000	0.0000
28	2	0.0000	0.0000
28	3	0.0000	0.0000
28	4	0.0000	0.0000
28	5	0.0000	0.0000
28	6	0.	

# **ATTACHMENT 4**

## **PUBLIC NOTICE FOR VARIANCE REQUEST**

On behalf of Proyecto II, LLC., SLI Engineering, Inc., is requesting the following variance from the County of El Paso Subdivision Regulations for the proposed **Borderland Subdivision**:

- We are requesting permission to reduce the standard residential collector street right-of-way from 60 feet to 54 feet.
- We are requesting permission for the lot frontages to be less than 50 feet wide for the following lots:
  - Lot 1 through Lot 4, Block 1
  - Lot 2 through Lot 9, Block 2
  - Lot 17 through Lot 25, Block 2
  - Lot 2 through Lot 7, Block 3
  - Lots 2, 3, 27, and 28, Block 4
  - Lots 2, and 3, Block 5
- We are requesting permission to have the frontage less than 1/3 of the length of Lot 2 through Lot 7, Block 3, due to the shape of the lots.

The proposed subdivision is identified as being A PORTION OF TRACT 9F1, AND A PORTION OF TRACT 9F2, BLOCK 13, UPPER VALLEY, El Paso County Texas. . The El Paso County Commissioner's Court will consider the request for these variances on Monday, April 21, 2025 at the County Courthouse, 500 E. San Antonio Street, Room 303, El Paso, Texas 79901.

Anyone interested in providing comment on the proposed variance(s), either in support or opposition, may do so during the public comment period of the Commissioner's Court meeting by providing written comment to the attention of the Subdivision Coordinator, County Public Works Department, 800 E. Overland Avenue, Suite 407, El Paso, Texas 79901. Written comments must be received seven (7) calendar days prior to the Commissioner's Court meeting.

# ATTACHMENT 5



## MAJOR COMBINATION APPLICATION

DATE: 4-28-2025

FILE NO. \_\_\_\_\_

SUBDIVISION NAME: BORDERLAND SUBDIVISION

1. Legal description for the area included on this plat (Tract, Block, Grant, etc.)  
A PORTION OF TRACT 9F1, AND A PORTION OF TRACT 9F2, BLOCK 13, UPPER VALLEY SURVEY, EL PASO COUNTY, TEXAS
2. Property Land Uses:
- |               | ACRES         | SITES     |                       | ACRES         | SITES     |
|---------------|---------------|-----------|-----------------------|---------------|-----------|
| Single-family | <u>9.351</u>  | <u>23</u> | Office                |               |           |
| Duplex        |               |           | Street & Alley        | <u>5.5622</u> |           |
| Apartment     |               |           | Ponding & Drainage    | <u>1.9295</u> | <u>2</u>  |
| Mobile Home   |               |           | Institutional         |               |           |
| P.U.D.        |               |           | Other (specify below) |               |           |
| Park          | <u>0.9298</u> | <u>1</u>  |                       |               |           |
| School        |               |           |                       |               |           |
| Commercial    |               |           | Total No. Sites       |               | <u>86</u> |
| Industrial    |               |           | Total (Gross) Acreage | <u>17.70</u>  |           |
3. What is existing zoning of the above described property? ETJ Proposed zoning? ETJ
4. Will the residential sites, as proposed, permit development in full compliance with all zoning requirements of the existing residential zone(s)? Yes ☒ No ☐
5. What type of utility easements are proposed: Underground ☐ Overhead ☐ Combination of Both ☒
6. What type of drainage is proposed? (If applicable, list more than one)  
REGIONAL POND
7. Are special public improvements proposed in connection with development? Yes ☐ No ☒
8. Is a modification or exception of any portion of the Subdivision Ordinance proposed? Yes ☒ No ☐  
If answer is "Yes", please explain the nature of the modification or exception  
STREET IMPROVEMENT WAIVER
9. Remarks and/or explanation of special circumstances: \_\_\_\_\_
10. Improvement Plans submitted? Yes ☒ No ☐
11. Will the proposed subdivision require the city to review and decide whether this application is subject to the standards in effect prior to the effective date of the current applicable standards? Yes ☐ No ☒
- If yes, please submit a vested rights petition in accordance with Title I (General Provisions) Chapter 1.04 - Vested Rights

Planning & Inspections Department  
811 Texas | P.O. Box 1890 | El Paso, Texas 79950-1890 | (915) 212-0085



12. Owner of record PROYECTO II LLC. 6600 WESTWIND 79912 915 584 4457  
(Name & Address) (Zip) (Phone)

13. Developer same  
(Name & Address) (Zip) (Phone)

14. Engineer SLI ENGINEERING, INC. 6600 WESTWIND 79912 915 584 4457  
(Name & Address) (Zip) (Phone)

OWNER SIGNATURE:  georges Digitally signed by georges  
REPRESENTATIVE SIGNATURE: 915 584 4457 Date: 2023.05.02 09:32:45 -06'00'

REPRESENTATIVE CONTACT (PHONE): ghalloul@sl-engineering.com

REPRESENTATIVE CONTACT (E-MAIL):

NOTE: SUBMITTAL OF AN APPLICATION DOES NOT CONSTITUTE ACCEPTANCE FOR PROCESSING  
UNTIL THE PLANNING DEPARTMENT REVIEWS THE APPLICATION FOR ACCURACY AND  
COMPLETENESS.

Planning & Inspections Department  
811 Texas | P.O. Box 1890 | El Paso, Texas 79950-1890 | (915) 212-0085

# **ATTACHMENT 6**

## **Planning and Inspections Department- Planning Division**

Developer / Engineer shall address the following comments:

1. Submit to the Planning & Inspections Department – Planning Division the following prior to recording of the subdivision:
  - a. Current certificate tax certificate(s)
  - b. Current proof of ownership.
  - c. Release of access document, if applicable.
  - d. Set of restrictive covenants, if applicable.
2. Every subdivision shall provide for postal delivery service. The subdivider shall coordinate the installation and construction with the United States Postal Service in determining the type of delivery service for the proposed subdivision. In all cases, the type and location of delivery service shall be subject to the approval of the United States Postal Service.
3. Please remove the word “subdivision” from subdivision name.
4. Add square footage and acreage to every single lot.
5. Please verify all proposed addresses correct. Block 3, Lot 4 has an odd number in comparison to the rest of the block. El Paso County 911 District has proposed addresses for Block 2, Lots 1 to 13.

## **Planning and Inspections Department- Land Development Division**

We have reviewed subject plats and recommend Approval

The Developer/Engineer shall address the following comments

1. The property area will be in the Flood zone according to the preliminary future FEMA maps. Meaning; that according to current maps from FEMA, the property is not in the flood zone area, but the property will be in the flood zone area in the future when new maps become effective. it is recommended to build 1foot above the preliminary BFE for on the affected lots.
2. Add general note to both the preliminary and final plat sheets: “The retention of all storm-water runoff discharge volume is required within this subdivision's limits in compliance with all provisions of (Muni-Code 19.19.010A, SDM, and DDM Section 11.1).”
3. Coordinate improvements with the El Paso County.
4. Boundary closure report is ok.
5. Provide and label private drainage easement in case needed.

## **Parks and Recreation Department**

Please note that this is a Residential subdivision composed of eighty-three (83) lots located with-in the City of El Paso Extra Territorial Jurisdiction (ETJ) area and with-in the Northwest area of potential annexation by the City as identified in the official map, thus subject to the calculation for "Parkland / fees" as required per ordinance Title 19 – Subdivision & Development Plats, **Chapter 19.20 - Parks & Open Space** as noted below:

### **Section 19.20.020 - Dedication Required**

**A. Dedication Required.** All subdivisions located within the corporate limits of the City of El Paso and within those areas designated in the City’s extra territorial jurisdiction (ETJ), as identified on an official map kept in the Development Services Department.

Also, please note that subdivisions within the ETJ do not have a district designation, however, per **Plat Notes & Restrictions** applicant is proposing one single-family dwelling unit per lot; **If** gross density waiver is granted by the Planning Department or designee and covenants are provided restricting the use to residential and the number of units to only one per lot, then applicant shall be required to pay "Park fees" in the amount of **\$113,710.00** based on the following calculations:

**83** lots restricted to one Single-family dwelling unit per lot @\$1,370.00/unit= **\$113,710.00**

Please allocate generated funds under Park Zone: **NW-14**

Nearest Park: **Amber Sun Park**

If density/acreage is increased /decreased or the property zoning /use changes, then "Park fees" will be re-assessed based on applicable conditions.

### **Streets and Maintenance Department**

#### **Traffic & Transportation Engineering**

- There are streets which we highly recommend installing or constructing traffic calming devices since the concern in some of the streets are to encourage speeding.
- As per city ordinance 19.03.010 Purpose, Exceptions and Effect can be implemented on the traffic calming for the safety of citizens that are going to living in the subdivision.
- As per city ordinance 19.15.020 Subdivider responsibility can be implemented on traffic calming for streets being constructed on subdivision

#### **Contract Management Section**

- Indicate that any infrastructure located within the city right-of-way or within the city's two-mile Extra-Territorial Jurisdiction (ETJ) must comply with the Design Standards for Construction and the Municipal Code.
- When installing sidewalks, ensure compliance with Municipal Code Chapter 19.21 governing sidewalks and Chapter 13.04.020 specifying sidewalk standards.
- Specify that all manholes, water valves, and city monuments must be raised to the new paving level, with an apron around each.
- All new asphalt and concrete structures shall be compliant with project specifications prior to acceptance.

#### **Street Lights**

Have no comments for this subdivision. The subdivision is out of the El Paso City limits.

For the development of the subdivision anything that will be maintained by the City of El Paso needs to follow the standards on the Street Design Manual (SDM) and the Design Standards for Construction (DSC) according to City of El Paso Code (cited below).

City of El Paso Code to be followed:

\*Title 19 - 19.16.010 - Streetlighting.

\*\*18.18.190 – Submission contents.

\*\*\* 19.02.040 Criteria for approval.

#### **El Paso Water**

Do not object to this request.

Water:

There is an existing 16-inch diameter water main that extends along Borderland Road. It is located approximately 7 feet south of the Northern right-of-way. No direct service connections are allowed to this main as per the El Paso Water – Public Service Board (EPWater-PSB) Rules and Regulations.

There is an existing 12-inch diameter water main that extends along Morrill Road. It is located approximately 5 feet west of the eastern right-of-way. This main is available to provide service.

Sanitary Sewer:

There is an existing 8-inch diameter sanitary sewer force main that extends along an easement north of and parallel to Borderland Road. No direct service connections are allowed to this main.



#### General:

EPWater requires a new service application to provide service to the property. New service applications are available at 1154 Hawkins, 3rd floor and should be made 6 to 8 weeks in advance of construction to ensure water for construction work. A site plan, utility plan, grading and drainage plans, landscaping plan, the legal description of the property and a certificate-of-compliance are required at the time of application. Service will be provided in accordance with the current EPWater – PSB Rules and Regulations. The applicant is responsible for the costs of any necessary on-site and off-site extensions, relocations or adjustments of water and sanitary sewer lines and appurtenances.

#### **Stormwater Engineering**

- Provide an acceptable Stormwater Management Plan in accordance with Section 19.19.030 of the Municipal Code.
- At the improvement plan stage, provide protection to the subdivision from all offsite storm water runoff that may have an adverse impact on any improvements and convey the existing watercourse through the subdivision.
- The proposed ponding areas shall have enough capacity to hold the developed runoff for a designated 100-yr. storm event. Percolation tests shall be conducted and there shall be a separation of no less than two feet between the pond and the underground water table (which may be present in this area).

#### **Texas Gas**

Do not have any comments.

*Disclaimer:* Texas Gas Service does not allow permanent structures nor trees to be installed on top of TGS gas mains or service lines. If a conflict is anticipated, the developer, contractors or owner representative should contact TGS to relocate the gas main and/or service at the developer's expense.

#### **El Paso Electric**

- Please add a 10' wide easement along Borderland Rd, we have an existing line.
- Please change the restricted easement to a 10' wide utility easement along Morrill Rd, we have an existing line.
- Please add a 10' wide utility easement along the proposed ponding.

#### **El Paso County 911 District**

Please re-address to avoid duplication of addresses as shown in the highlighted attachment. Recommendations have been included. Comments have been forwarded to applicant.

#### **El Paso County Water Improvement District #1**

Please submit an application, \$1,500 application fee and three irrigable land exhibits to the office located at 13247 Alameda, Clint, Texas. Also, there is an outstanding balance of \$1,126.89 in delinquent taxes. Please have the applicant call Sonia Ontiveros or Rose Rodriguez at 915-872-4000 to pay the balance. Comments have been forwarded to applicant.

#### **Capital Improvement Department**

Have no comments for this subdivision.

#### **Sun Metro**

No comments received.

#### **Texas Department of Transportation**

No comments received.

**El Paso County**

No comments received.

**Fire Department**

No comments received.