

[illegible][illegible]

APPROX. SCALE 1"=600'

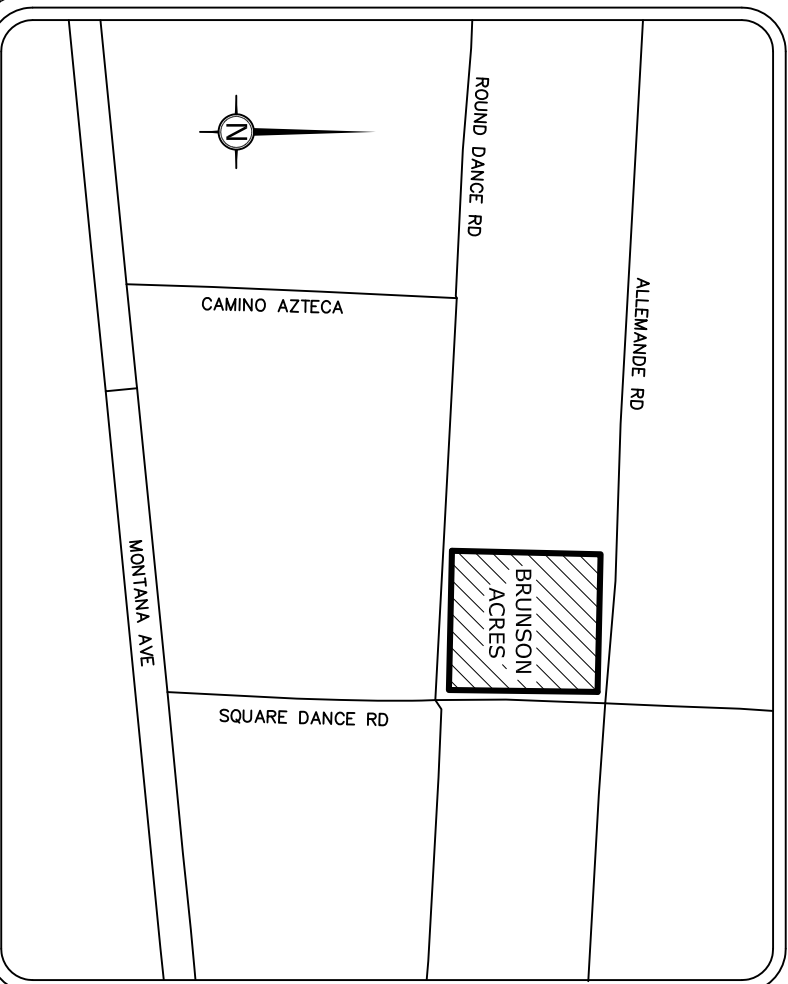

ENGINEERING AND PLANNING CONSULTATION BY:

ENGINEERING AND
DEL RIO ENGINEERIN
P.O. BOX 220251
EL PASO, TX 79913
(915) 833-2400

OWNER/DEVELOPER:
DEERING BRUNSON &
DOMENCIA BRUNSON
15605 HORIZON BOULEVARD
EL PASO, TEXAS 79928

PLAT PREPARED BY:
PASO DEL NORTE SURVEYING, INC.

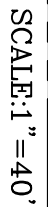

TRACTS 3A-400, 3A-401, 3A-402, & 3A-388, SECTION 26, BLOCK 79, TOWNSHIP 2, TEXAS & PACIFIC RAILWAY COMPANY SURVEY, AND EXCEPT THE NORTHEASTLY 30' & THE SOUTHERLY 30' THEREOF FOR ROAD PURPOSES, EL PASO COUNTY, TEXAS

[illegible]

1. THE LOCATION OF EXISTING UTILITIES SHOWN HEREON ARE FROM OBSERVED EVIDENCE OF ABOVE GROUND APPEARANCES ONLY. THE SURVEYOR WAS NOT PROVIDED WITH SURFACE GROUND MARKINGS OR EXCAVATIONS TO DETERMINE THE EXACT LOCATION OF ANY SUBTERRANEAN USES.
- 2.
3. BEFORE DIGGING IN THIS AREA, CALL "TEXAS ONE-CALL" 1-800-545-8005 FOR FIELD LOCATIONS (REQUEST FOR GROUND MARKINGS) OF UNDERGROUND UTILITY LINES.

13998 BRADLEY ROAD, EL PASO, TEXAS 79938

PASO DEL NORTE SURVEYING INC.
 7008 BRADLEY ROAD EL PASO TEXAS 79978
 TBPLS FIRM #10001200
 PH. 915-241-1841
 FAX 915-855-6925

TBPLS FIRM #10001200
PH. 915-241-1841
FAX 915-855-6925