



ITEM 5

Sun City CRIT El Paso Special Event

CSEV21-00031

Strategic Goal 4.

Enhance El Paso's quality of life through recreational, cultural and educational



Background

State Right-of-Way Impacted:

Mesa St. (SH 20) between Franklin Ave. and Overland Ave. and Texas Ave. (SH20) between Kansas St. and Oregon St.

Event Dates and Times:

Saturday, September 11, 2021, at 12:00 p.m. to 11:59 p.m.

Traffic Control Dates and Times:

5:00 a.m. Saturday, September 11, 2021 to 5:00 a.m. on Sunday, September 12, 2021



Date: 9/11/2021 Author: TCS Project: El Paso Convention Center
 Comments:
 1 DAY ROAD CLOSURES WITH DETOURS AND MESSAGE BOARDS
 Closes at 5 am 9/11/21

No Overnight Sidewalk or Travel Lane Closures:

All Sidewalks Must be Re-Opened Following Noted Work Hours & All Open Pits Secured w/ Fencing & Covered w/ Plate, Wood Panel, or Soft Filled Per Approved Methods Outside of Work Hours.

EL PASO STREETS & MAINTENANCE DEPARTMENT

APPROVED EXCEPT AS NOTED:

APPROVAL OF THIS DRAWING DOES NOT RELIEVE THE CONTRACTOR OF THE RESPONSIBILITY FOR THE CORRECTNESS OF DETAIL AS PER THE TEXAS MUTCD.

EPTC21-03429

TRAFFIC CONTROL PLAN

SHALL COMPLY WITH THE LATEST EDITION OF THE TEXAS MANUAL OF UNIFORM TRAFFIC CONTROL DEVICES

ONE DAY PERMIT UNLESS NOTED

CLOSURE DATE: 09/11/2021

TIME: SAT 6:00AM-11:59PM ONLY

BY:  DATE: 08/19/2021

CITY OF EL PASO STREETS AND MAINTENANCE



Traffic Control Plan

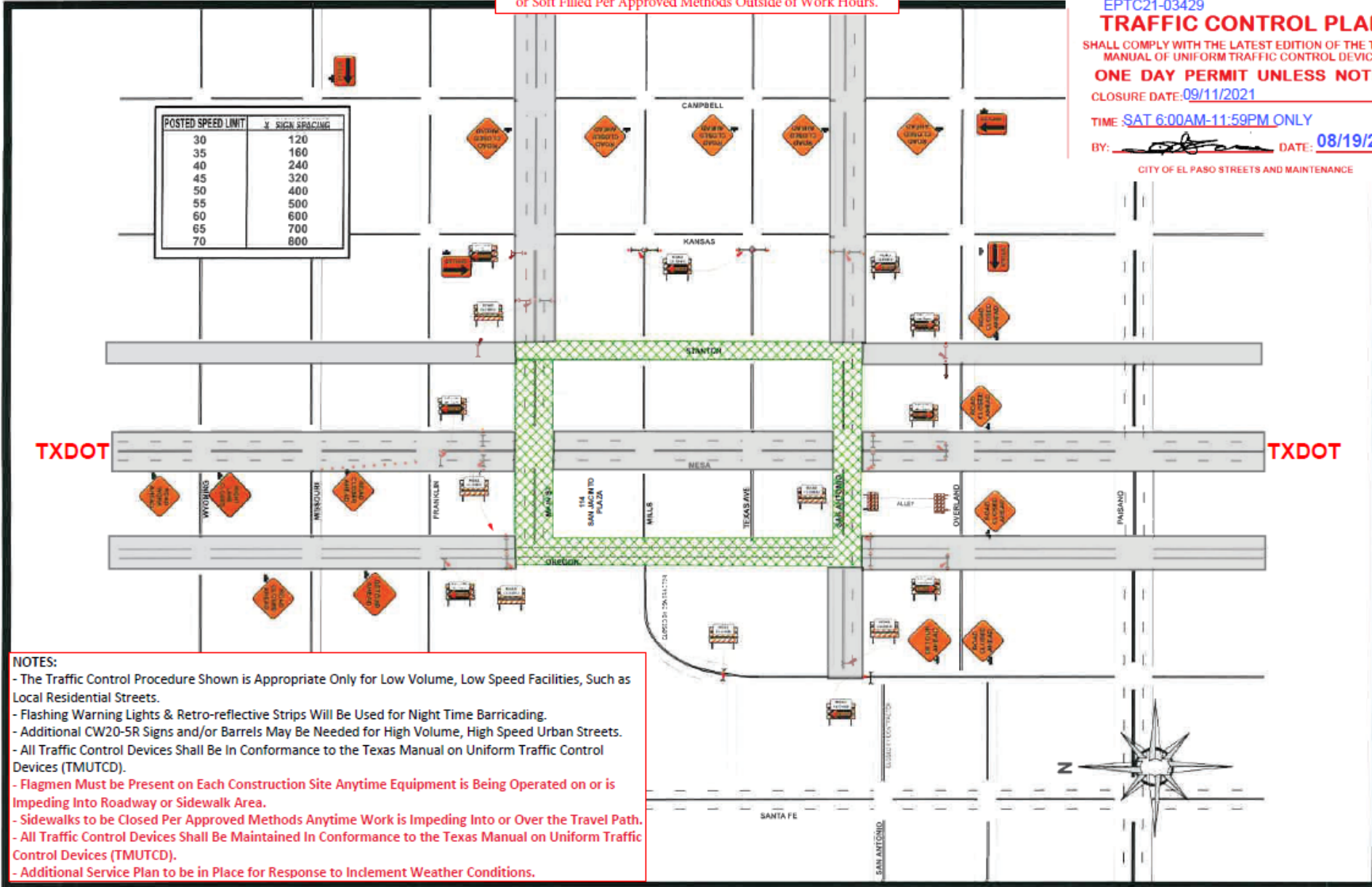

POSTED SPEED LIMIT	X SIGN SPACING
30	120
35	160
40	240
45	320
50	400
55	500
60	600
65	700
70	800

NOTES:

- The Traffic Control Procedure Shown is Appropriate Only for Low Volume, Low Speed Facilities, Such as Local Residential Streets.
- Flashing Warning Lights & Retro-reflective Strips Will Be Used for Night Time Barricading.
- Additional CW20-5R Signs and/or Barrels May Be Needed for High Volume, High Speed Urban Streets.
- All Traffic Control Devices Shall Be In Conformance to the Texas Manual on Uniform Traffic Control Devices (TMUTCD).
- Flagmen Must be Present on Each Construction Site Anytime Equipment is Being Operated on or is Impeding Into Roadway or Sidewalk Area.
- Sidewalks to be Closed Per Approved Methods Anytime Work is Impeding Into or Over the Travel Path.
- All Traffic Control Devices Shall be Maintained In Conformance to the Texas Manual on Uniform Traffic Control Devices (TMUTCD).
- Additional Service Plan to be in Place for Response to Indement Weather Conditions.



Mission

Deliver exceptional services to support a high quality of life and place for our community



Vision

Develop a vibrant regional economy, safe and beautiful neighborhoods and exceptional recreational, cultural and educational opportunities powered by a high performing government



Values

Integrity, Respect, Excellence, Accountability, People