

DWY

49'5"

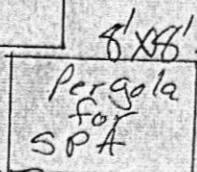
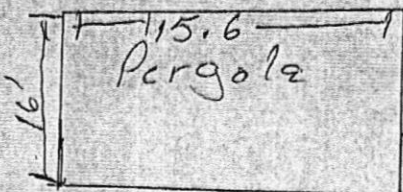
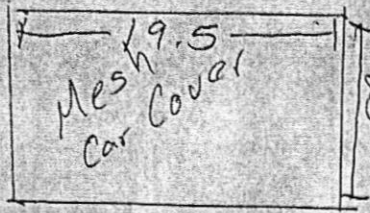

10' ~~30'~~

EXIST. HOUSE

1121 Terrace Ct.
El Paso Texas 79902
Sunset Heights.

54'

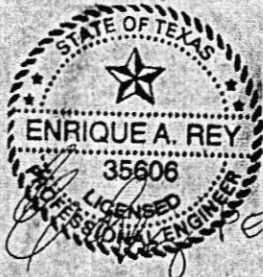

SITE PLAN

NTS.

12 Jul. 2018

44'

EXIST. CONC. SIDES

3.4'

fenced porch
SIDE WALK

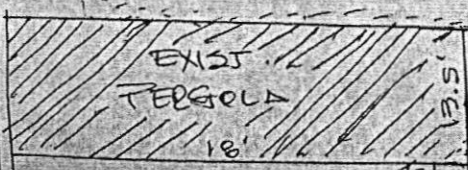

GRASS

EXIST. SIDEWALK

156' ~~194'~~ 27 ft.

TERACE COVER

COVER



WOOD PATIO (AS-BUILT)
1121 TERRACE CT.
EL PASO, TEXAS



ENRIQUEA REY P.E.
12 Jul 2018

10 JUL 2018

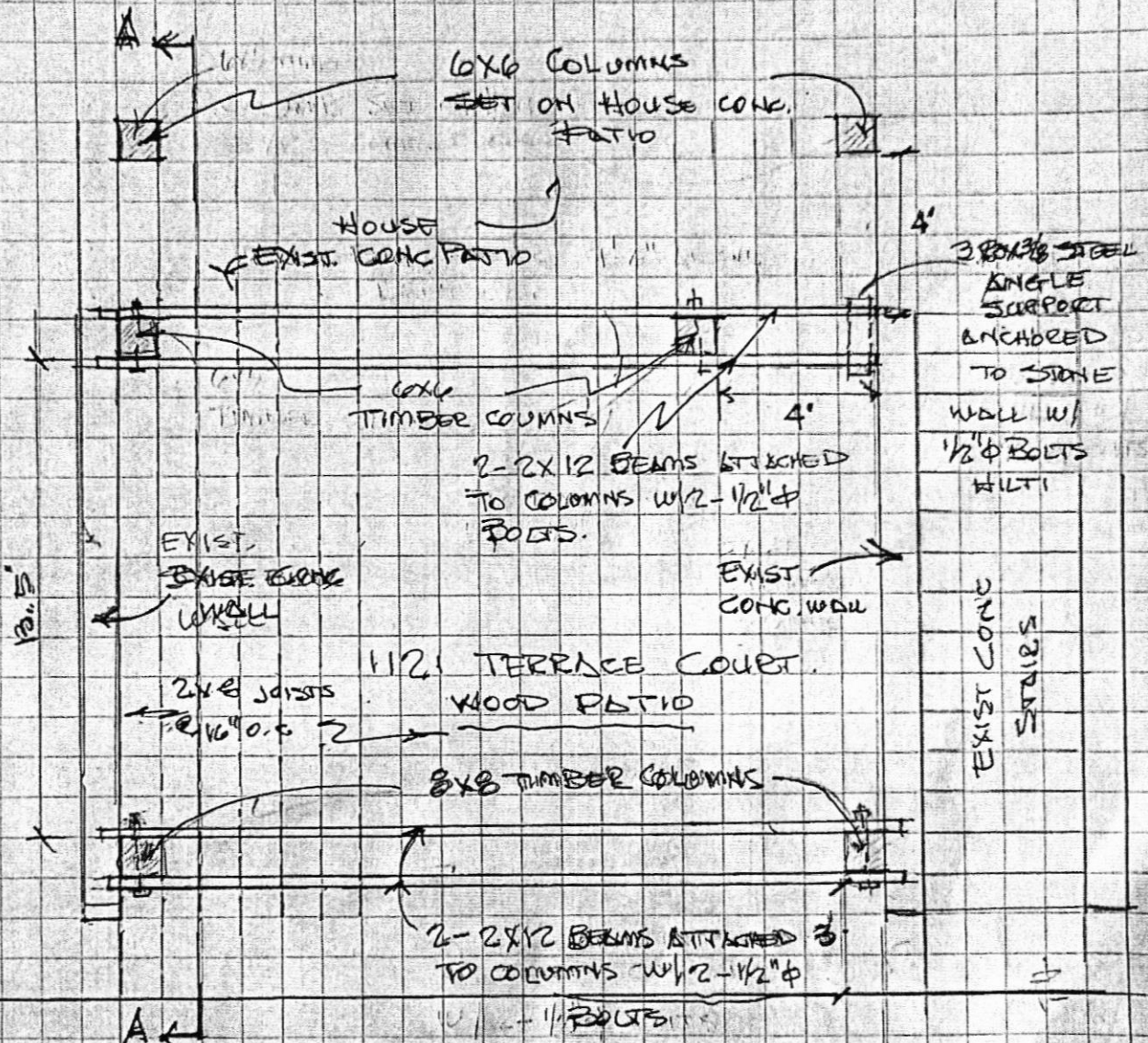

PLAN (N.T.S.)



2/18

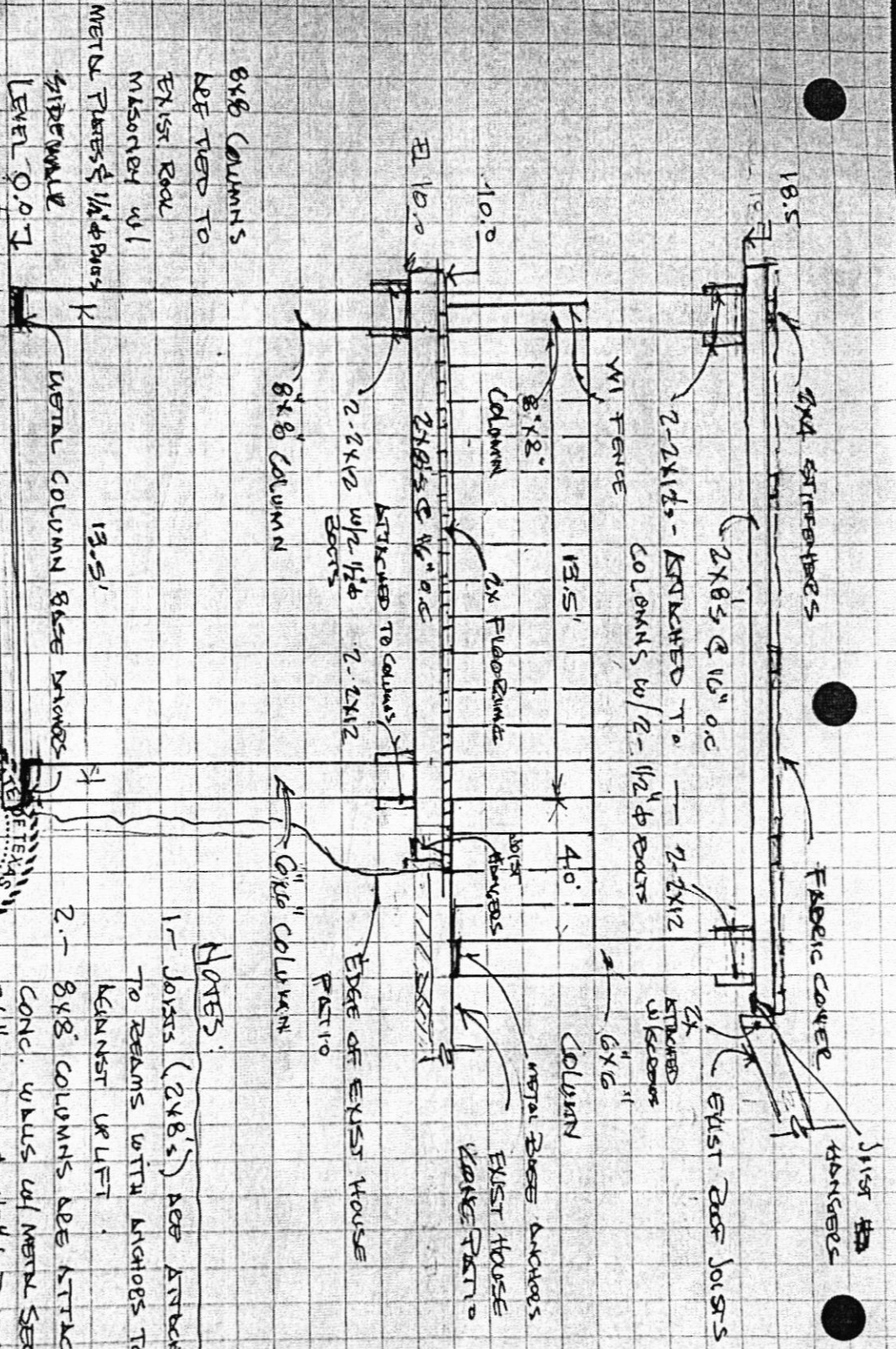

8x8 COLUMNS
 BE TIED TO
 EXIST ROOF
 MASONRY w/ 1
 METAL PLATES & 1/2" Bolts

SIDEWALK
 LEVEL 0.0'-1

METAL COLUMN BASE BRACKETS

13.5'

SECTION A -

NTS

1121 TERRACE CT.

EL PASO, TX

WOOD PATIO

12 JUL 2018



ENRIQUE REY PE

NOTES:

- 1- JOISTS (2x8's) ARE ATTACHED TO BEAMS WITH ANCHORS TO PREVENT AGAINST UPLIFT.
- 2- 8x8 COLUMNS ARE ATTACHED TO CONC. W/ BUSH W/ METAL SECTION 3/8" PLATES & 1/2" BOLTS (W/ 1/2") INTO CONC. W/ BUSH. ALSO W/ METAL ANCHOR BASES.
- EXIST SURGRADE IS BASICALLY OK. FOUNDATION IS NOT A PROBLEM

3/3

Window World

Window World of Southwest Texas

4800 N. Mesa • El Paso, TX 79912
Phone: (915) 533-8227 • Fax: (915) 533-6618

08-23-2022

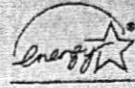

Customer: Ricardo Feria Phone (h) _____
Install Address: 1121 Terrace Ct. 79902 Phone (w) _____
Bill Address: _____ E-mail _____

Window World Estimate

Number of Windows 27

Number of Doors _____

Total Amount 19,230.00

Deposit 1/2 Down other 1/2 day of installation -9615.00

Check, Credit Card, Debit card or Cash

Financing Option with Wells Fargo

Minimum 10 % Down

15 Months with Zero interest

60 Months with 7.99% Interest

~~6~~ 8 Week Lead Time after final measure

15-16

Made in the USA , Energy Star, Limited Lifetime Warranty

Only Window Company in El Paso with Quality Tested Good Housekeeping Seal on Windows

Best of Border 2014/2015

JD Powers and Associates for highest in Customer Satisfaction 2013,2014,2016,2019

Window World Sales

Alex Reid

915-494-5084 dalexreid1987@gmail.com

Window World

Window World of Southwest Texas
 4800 N. Mesa • El Paso, TX 79912
 Phone: (915) 533-0227 • Fax: (915) 533-6618

08-23-2022



Customer: Ricardo Feria Phone (h) _____
 Install Address: 1121 Terrace Ct. 79902 Phone (w) _____
 Bill Address: _____ E-mail _____

WINDOW WORLD WINDOW PACKAGES	
<small>(Window max single hung / double hung 48x72 or 2-Lite 60x60 Package includes SolarZone Elite, DS glass, 1/2 screen, foam on jams and head)</small>	
_____ 3000 Series Single Hung	\$409
_____ 3000 Series 2-Lite Single Slider	\$432
<u>26</u> 4000 Series Double Hung	\$432 <u>11,292</u>
<u>1</u> 4000 Series 2-Lite Slider	\$453 <u>453</u>

INSULATED WINDOW GLASS PACKS	
_____ Solar Sun Shield Upgrade	\$65
_____ Triple Glazed TG2** (Argon Filled)	\$155
<small>**Series 4000 Only</small>	

WINDOW WORLD WINDOWS	
<small>(All Windows Include SolarZone Elite)</small>	
_____ 4000 Series Picture / Fixed	\$510
_____ 4000 Series 3-Lite (1.3, 1.3, 1.3) (1.4, 1.2, 1.4)	\$678
_____ 3000 Series 3-Lite Slider (1.2, 1.2, 1.2) (1.2, 1.2, 1.4)	\$658
_____ 3000 Series Picture / Fixed	\$499
_____ 3000 Series Rounded Top SH	\$945
<u>3</u> Windows Over 120 U.I	\$110 <u>330</u>
_____ Casement (Not Egress)	\$510
_____ Specialty Window	\$
_____ Almond / Desert Clay	\$55
_____ Bronze / Black / Silver Exterior	\$336
<small>(Full Screens Only)</small>	
Window Color <u>White</u> / <u>White</u>	
<small>Inside</small>	<small>Outside</small>

ADDITIONAL FEATURES	
<u>27</u> 1/2 Screens	\$9 <u>N/C</u>
<u>27</u> Foam Insulation on Jams and Head	\$11 <u>N/C</u>
<u>27</u> Double Strength Glass	\$15 <u>N/C</u>
<u>27</u> Double Locks (> 26") (4000)	\$5 <u>N/C</u>
_____ Full Screens	\$32
<u>27</u> Colonial Grids (Contoured/Flat)	\$68 <u>1836</u>
_____ Prairie Grids	\$79
_____ Specialty Grids	\$
<u>5</u> Tempered Sash	\$75 <u>375</u>
_____ Tempered Other	\$
_____ Tinted or Specialty Glass	\$
<u>1</u> Obscure Glass Both Sash	\$85 <u>85</u>
_____ Oriol Style (40/60 or 60/40)	\$65

VINYL SLIDING DOOR

Series _____ Standard Size (Y/N) _____ Specific Standard Size: _____

Frame/Rail Style (circle) (3", 5", French, Narrow-Frame)

Stucco Protect/Flush Fin (Y/N) 3-sides 4-sides _____

Specified Operating Panel as seen from the outside

(x=Operating): <<ox> <ox> other _____

Interior Color: _____ Exterior Color: _____

Custom Interior handle (Y/N) finish _____

SolarZone Elite (Y/N) _____ SolarZone Sun Shield (Y/N) _____

Grids (Y/N) _____ Style _____ Size _____

Keyed Lock (Y/N) _____ Foot Lock (Y/N) _____

_____ Stainless Steel Rollers (Y/N) _____ White inside mini blinds (Y/N) _____

(Limited sizes available \$300 per panel) \$ _____

_____ Additional framing to accommodate a standard size door (Y/N) _____

\$250 per panel (includes materials) \$ _____

Patio Door Interior Casing (Y/N) _____

(customer to provide the desired materials for installation)

Patio Door Exterior Brickmold (Y/N) _____

(customer to provide the desired materials for installation)

ENTRY DOOR(S) (requires detailed addendum contract) \$ _____

PRE 1978 BUILT HOMES (Federal Lead Containment Law)	
<u>19</u> With Custom Premium Exterior Trim	\$50 <u>950</u>
_____ Without Custom Premium Exterior Trim	\$70
<u>1</u> Lead Testing Fee (up to 4 windows)	\$55 <u>55</u>
MY HOME WAS BUILT IN THE YEAR <u>1904</u>	Initial

MISCELLANEOUS	
<u>8</u> Second Story Labor	\$65 <u>520</u>
<u>18</u> Custom Exterior Trim (minimum of 2 windows)	\$65 <u>1170</u>
_____ Custom Coil Color <u>White</u>	
_____ Window Removal Steel or in Stucco	\$65
<u>27</u> Window Removal Other	\$45 <u>1215</u>
_____ Stucco Protector/Flush Fin	\$55
<small>(Designed to be trimmed for installation)</small>	
_____ Install Interior Stops (unpainted wood)	\$55
_____ Install Interior Casing	\$55
<small>(Customer must provide the materials)</small>	
_____ Replace Sill (pine-no painting or staining)	\$105
_____ Wood or Steel Mull Removal	\$45
_____ Mull to Form Multi Unit	\$45
_____ Remove Storm Window	\$35
_____ Remove Security Bars (no reinstallation)	\$55
_____ Other	\$

ROUND-UP FOR WINDOW WORLD CARES

_____ St. Jude Children's Research Hospital \$ _____

You the buyer are responsible for providing at least two feet of clear access on both sides of windows and for completely removing all blinds, brackets, shutters and other window coverings prior to installation. Initial: _____

You the buyer are responsible for any applicable permitting. Balance due based upon percentage of windows installed upon completion. No compensation for job delays or product errors. No painting and no repairs or painting of damages to Stucco unless stated on Contract. Initial: _____

Contract subject to Installation Manager Approval. Initial: _____

NO EXTRA WORK IF NOT IN WRITING!

19,230.00

Customer agrees to the terms of payment as follows.

Subtotal	\$ <u>18,231.00</u>
Setup and Handling (5%) Fee (minimum \$50)	\$ <u>909.00</u>
Permit	\$ <u>100.00</u>
Trip Charge	\$ _____
Subtotal	\$ _____
Tax (where applicable)	\$ _____
Total Amount	\$ _____
Custom Order Deposit 50%	\$ _____
Balance Paid to Installer upon Completion	\$ _____
Amount Financed	\$ _____

You the buyer may cancel this transaction at any time prior to midnight of the third business day after the date of this transaction. Notice of cancellation must be in writing postmarked no later than midnight of the following third business day. **THIS IS A CUSTOM ORDER NOT FOR RESALE!**

Owner _____ Date _____

Salesman _____ Date _____

Owner _____ Date _____

This Window World Franchise is independently owned and operated by Window World Enterprises, LLC a Window World of Southwest Texas franchisee. © 2014 Window World of Southwest Texas. All rights reserved. El Paso WC 03-22 White Copy - Original Yellow Copy - File Pink Copy - Customer



BILL TO:

SHIP TO:

Phone
Email

Phone
Fax

QUOTE #	PO #	QUOTE NAME	PROJECT	JOB NAME	CUSTOMER PO #
1615838		Ricardo Feria	Ricardo Feria		

LINE #	LINE TYPE	DESCRIPTION	QTY	NET PRICE	EXTENDED
100-1	WindowAndDoor	347	1	\$1,573.44	\$1,573.44

Frame = White, White Interior, J-Channel Frame

Sash = White

Low-E 366, Capt Tube, No Argon Gas, Standard Intercept Spacer

Applied Hdwe, Standard Lock, Hdwe = White, Coil Balance, 2-Locks

Half Screen Applied, FlexScreen, Fiberglass Mesh

No Nail Fin

Jamb = 3-1/4"

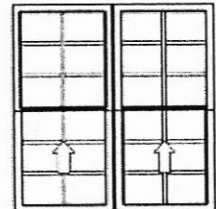

Room Location: Living Room

LINE #	LINE TYPE	DESCRIPTION	QTY	NET PRICE	EXTENDED
200-1	WindowAndDoor	347	1	\$937.88	\$937.88

Frame = White, White Interior, J-Channel Frame

Sash = White

Low-E 366, Capt Tube, No Argon Gas, Standard Intercept Spacer

Applied Hdwe, Standard Lock, Hdwe = White, Coil Balance, 2-Locks

Half Screen Applied, FlexScreen, Fiberglass Mesh

No Nail Fin

Jamb = 3-1/4"

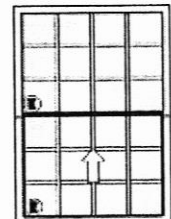

Room Location: Front Room

QUOTE #	PO #	QUOTE NAME	PROJECT	JOB NAME	CUSTOMER PO #
1615838		Ricardo Feria	Ricardo Feria		

LINE #	LINE TYPE	DESCRIPTION	QTY	NET PRICE	EXTENDED
1800-1	WindowAndDoor	347	1	\$650.52	\$650.52

Frame = White, White Interior, J-Channel Frame

Sash = White

Low-E 366, Capt Tube, No Argon Gas, Standard Intercept Spacer
 Applied Hdwe, Standard Lock, Hdwe = White, Coil Balance, 2-Locks

Half Screen Applied, FlexScreen, Fiberglass Mesh

No Nail Fin

Jamb = 3-1/4"

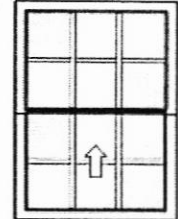

Room Location: Garage

LINE #	LINE TYPE	DESCRIPTION	QTY	NET PRICE	EXTENDED
1900-1	WindowAndDoor	347	1	\$562.98	\$562.98

Frame = White, White Interior, J-Channel Frame

Sash = White

Low-E 366, Capt Tube, No Argon Gas, Standard Intercept Spacer
 Applied Hdwe, Standard Lock, Hdwe = White, Coil Balance, 1-Lock

Half Screen Applied, Standard Screen, White, Fiberglass Mesh

No Nail Fin

Jamb = 3-1/4"

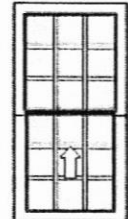

Room Location: Garage

BID BY	SALESPERSON
	248

Comments:

SUB-TOTAL:	\$30,283.10
LABOR:	\$7,200.00
FREIGHT:	\$0.00
SALES TAX:	\$2,498.36
TOTAL:	\$39,981.46



QUOTE

Designs that renovates your home

3525 durazno ave	79905	915-3053377
------------------	-------	-------------

QUOTE # 362
QUOTE DATE 08/23/2022

1121 terrace ct 79902 ricardo feria

QTY	DESCRIPTION	UNIT PRICE	AMOUN
26	window double		12147
3	special solar		511
1	accessories (panel,frame,mouldings,screen...)		2670
1	support ext		1681
27	labor quit old windows		1923
27	trim,seal,level...		1702
1	general installation		2381

Total Price: 23015

includes installation
Finish
sealed

TERMS & CONDITIONS

Quote is valid for 15 days
Permission is the responsibility of owner or extra cost applies
Does not apply to modify walls or add openings

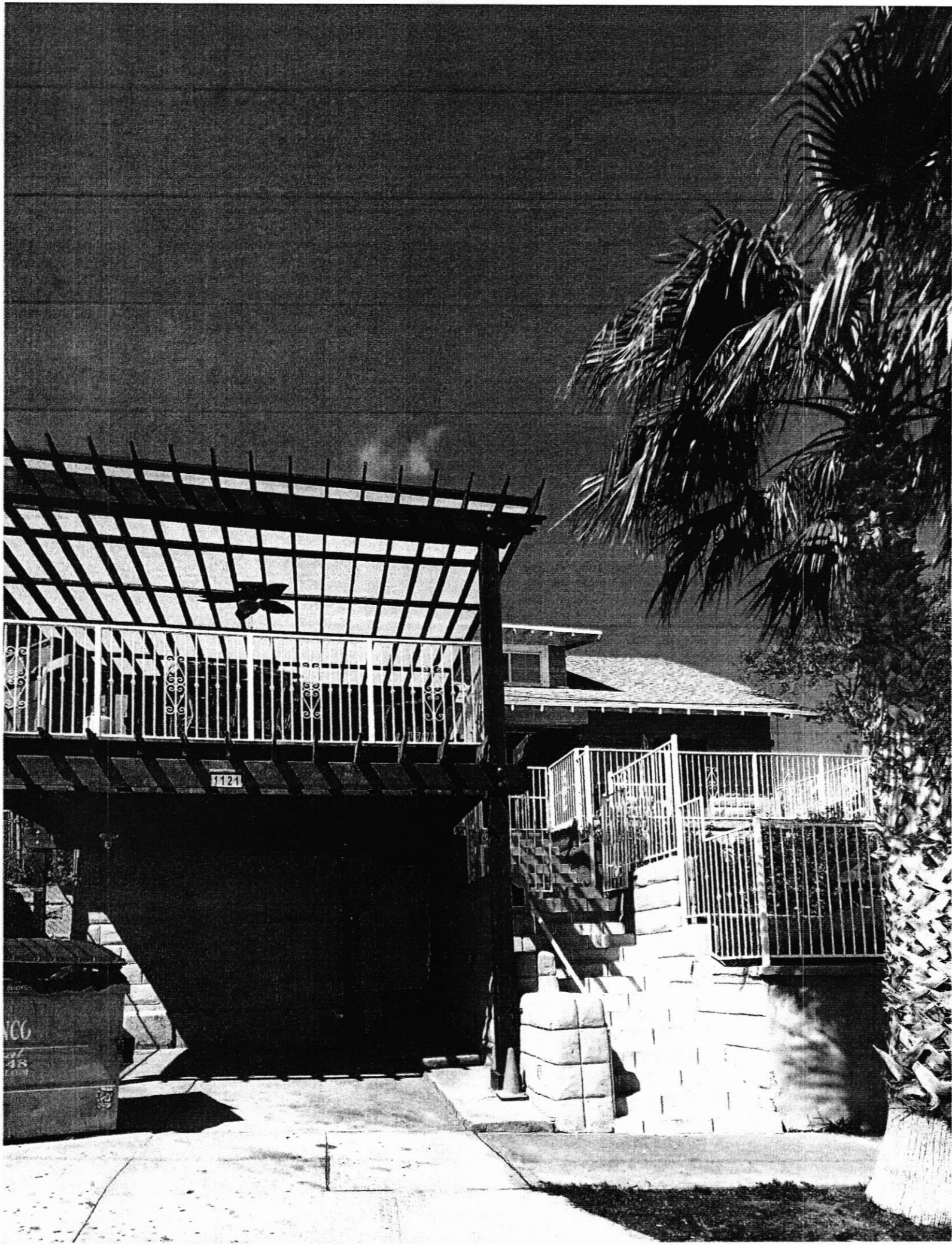



1121

PLEASE KEEP LID CLOSED

BRONCO
Disposal
778-9548
BRONCODISPOSAL.COM

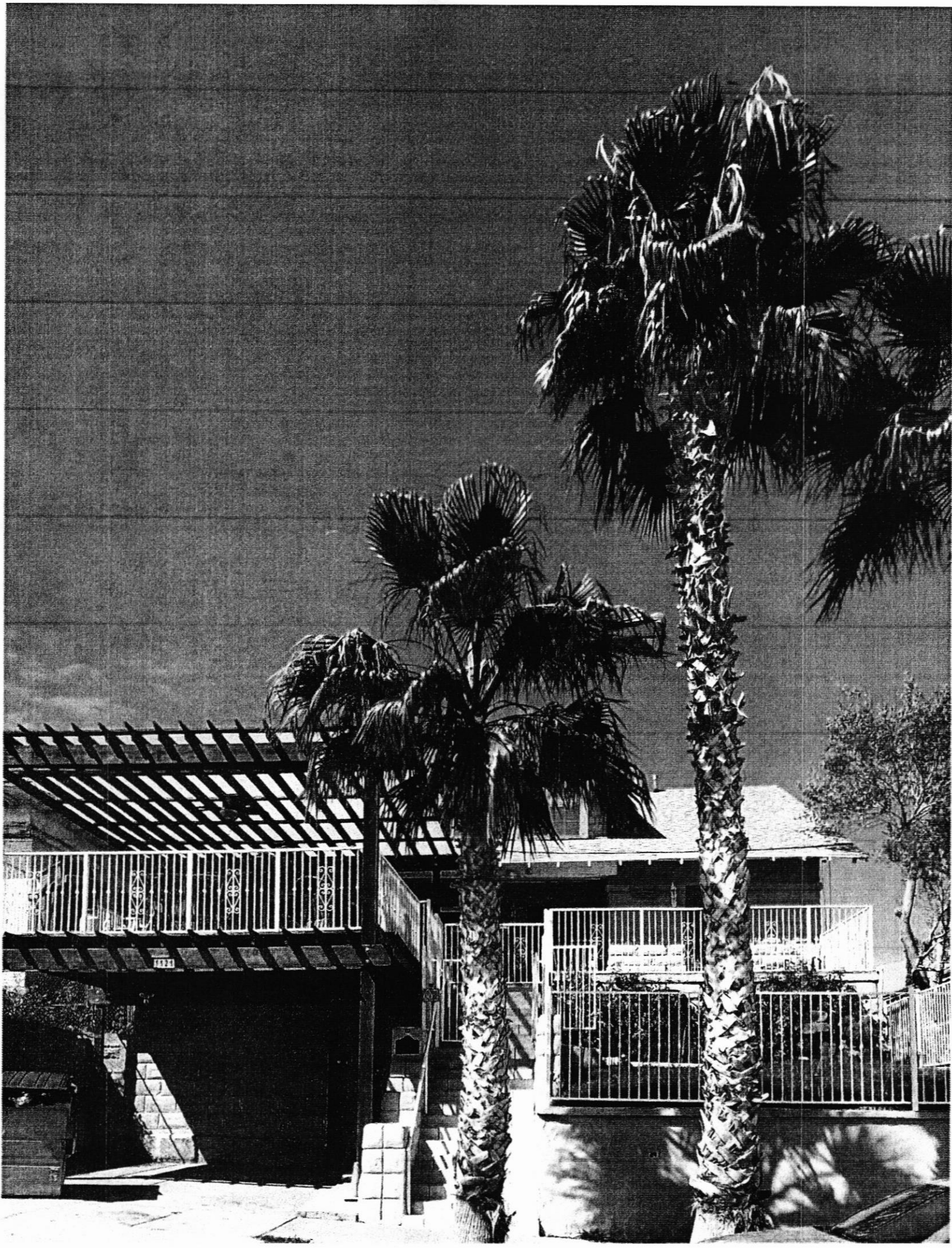

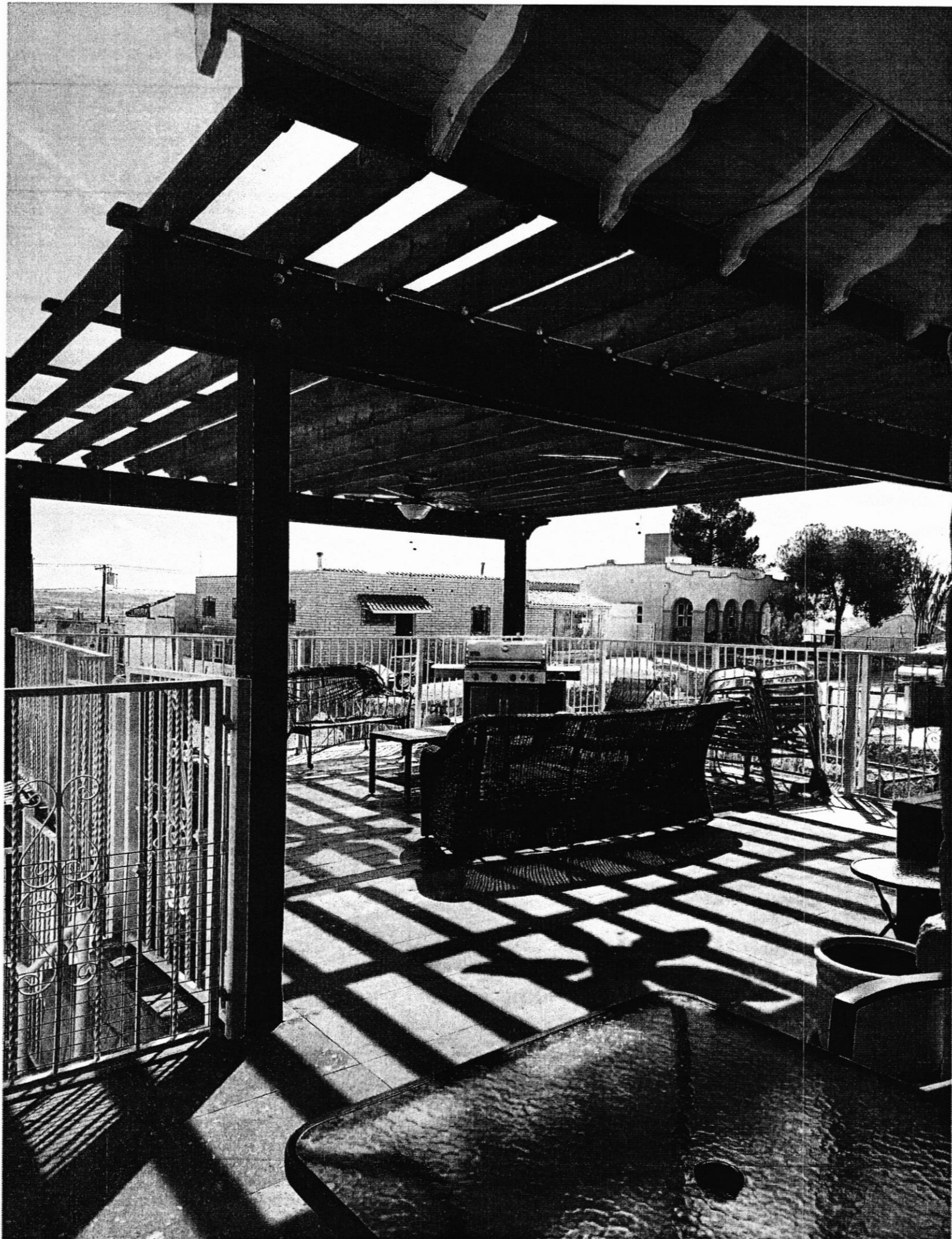

Estimado Sobre Remover 2 pergolas
de 15X17 el cobro seria por Kitar
las Pergolas \$ 4800 por remover
estructura y yevarse todo el
material al domicilio indicado.
Para Mayor Inf. se puede
Comunicar al 915-330-1004

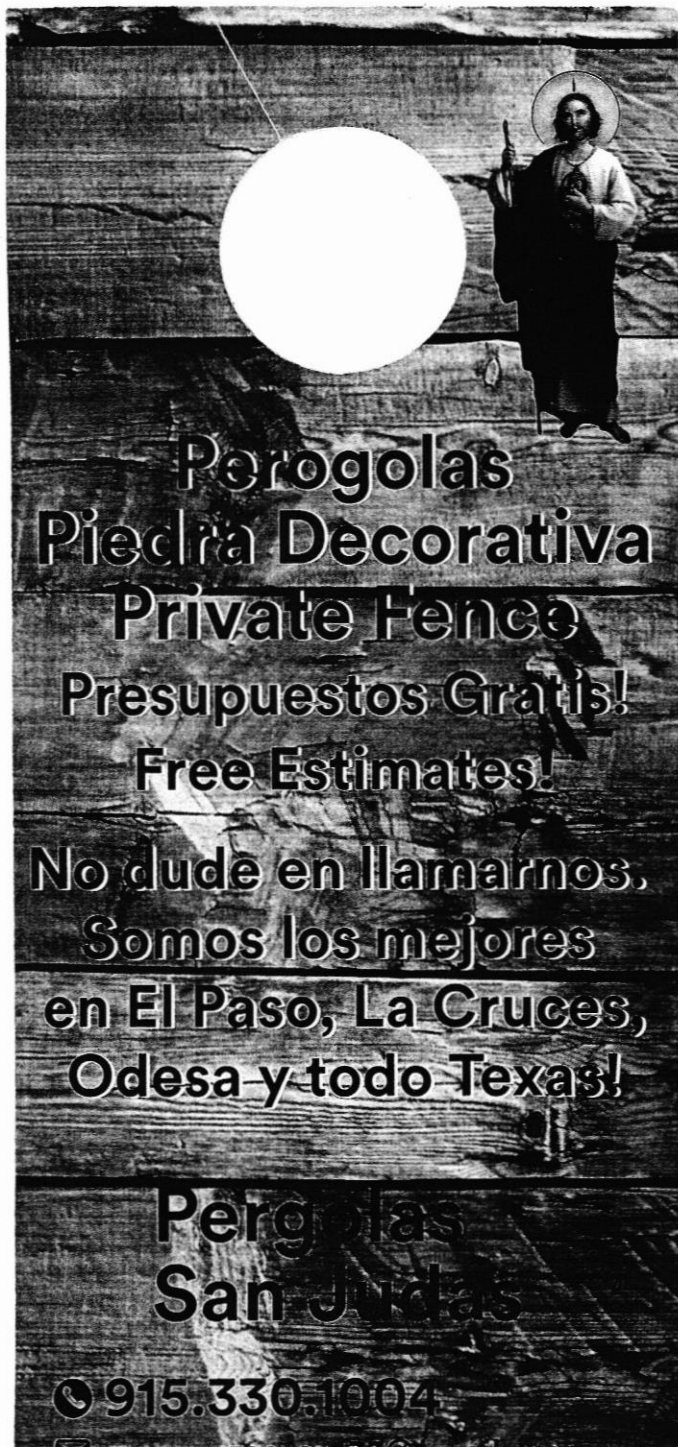

**Pergolas
Piedra Decorativa
Private Fence
Presupuestos Gratis!
Free Estimates!**

**No dude en llamarnos.
Somos los mejores
en El Paso, La Cruces,
Odesa y todo Texas!**

**Pergolas
San Judas**

915.330.1004



**Pergolas
San Judas**
Muros
Pergolas
Piedra Decorativa

915.330.1004
marquezcésar433@gmail.com
El Paso, TX 79930

Presupuestos gratis
Free Estimates

ESTIMATE



Prepared For

Ricardo Feria
1121 Terrace ct 79902
El Paso, Tx
(915) 273-2074

Sun City Pergolas & Canopies

13771 Arango Suite 105
El Paso, Texas 79928
Phone: (915) 253-6488
Web: www.suncitypergolasandcanopies.com

Estimate # 233

Date 08/25/2022

Description	Total
Demolish of 2 pergola with balcony	\$4,000.00

Subtotal	\$4,000.00
Tax	\$330.00
Total	\$4,330.00

Ricardo Feria

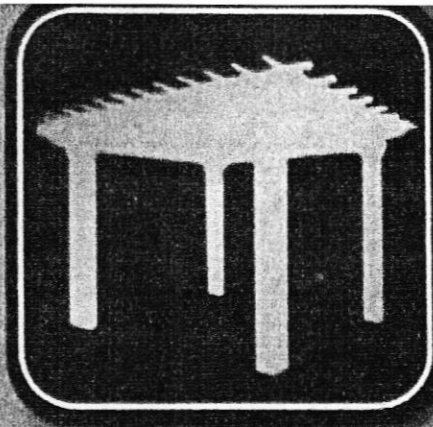

Stenner
Custom
Pergolas



SAMUEL STENNER
915.691.8728

ELPASOPERGOLAS.COM

Free ESTIMATE

SIZE: N/A POST: N/A
PPL BEAM: _____ BEAM: _____
TOTAL: _____ SUNSCREEN: _____
CONCRETE BASE: _____ ATTACHED: YES NO

RICARDO FERIA PERGOLA & DECK REMOVAL
1121 TERRACE CT EL PASO TX 79902

08/15/22

PERGOLA REMOVAL \$3,500
DECK REMOVAL \$3,750

\$7,250



Stenner
Custom
Pergolas

VALID UNTIL NOV 2022

CHARGE: \$7,250

HF Welding and Iron Works

134 s. Glenwood

El Paso TX 79905

August 26,2022.

Estimate for work to be done at the house located at

1121 Terrace Ct:

- New wrought Iron fence in front of the house.
- Fence will be the exact same design as existing.
- Fence will be 3' high
- Removal and disposal of existing fence

The total price includes all labor and materials.

Total: \$10,680.00

Hugo Fernandez Sigala

915 255 7937