

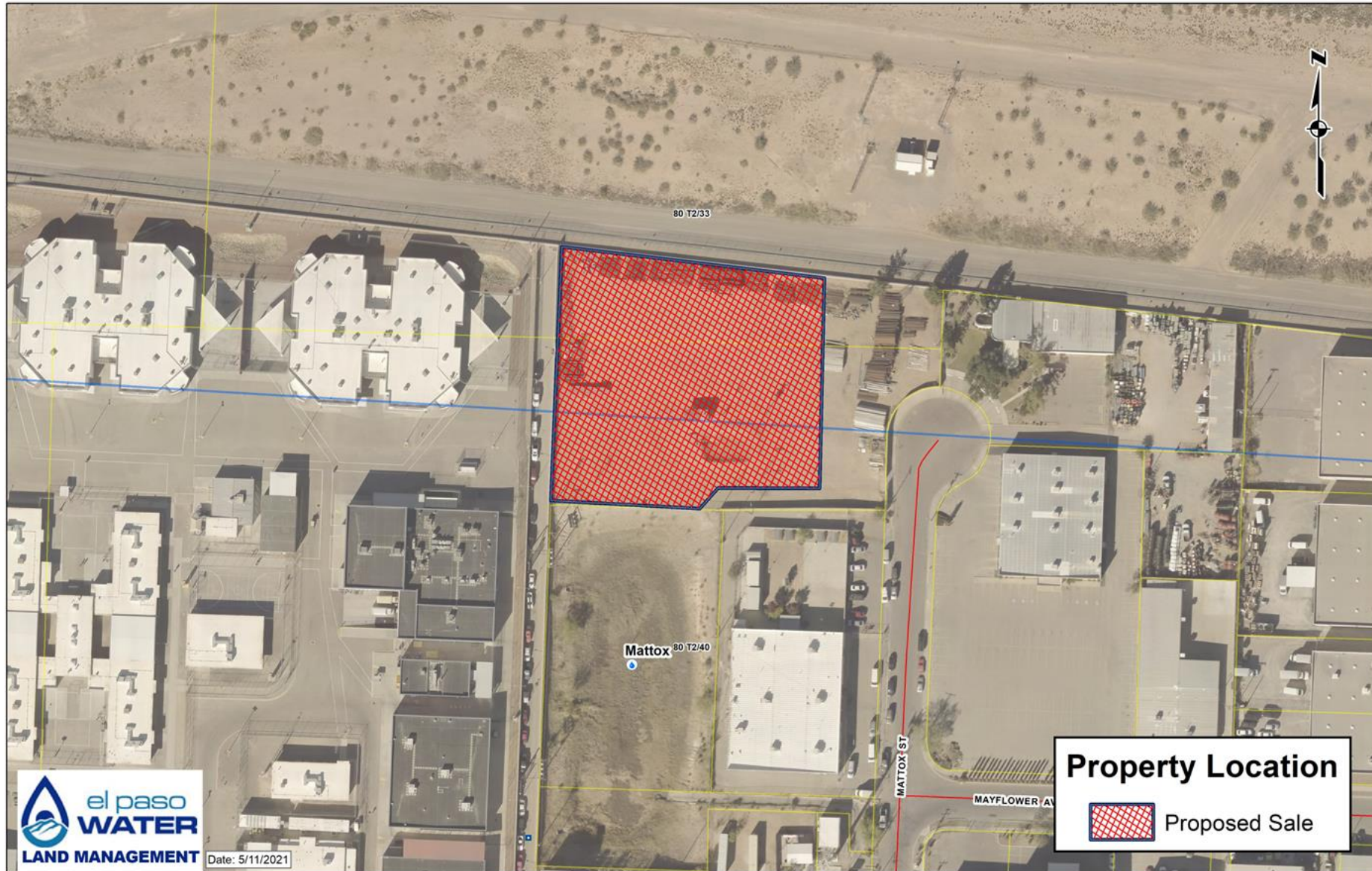

An Ordinance authorizing the City Manager to sign an offer to Sell, a deed, and any other documents necessary to convey approximately 1.432 acres of land to the United States of America and its assigns, Department of Homeland Security, U.S. Immigration and Customs Enforcement, legally described as portions of Sections 33 and 40, Block 80, Township 2, Texas & Pacific Railway Company Surveys, City of El Paso, El Paso County, Texas

July 19, 2022

Sale of Property



Sale of Property

- Request to purchase land received from U.S. Immigration and Customs Enforcement (ICE)
- 1 Parcel
- Total Acreage: 1.432 acres
- EPWater Well to be relocated
- \$2,191,405
- Expansion of the U.S. ICE Service Processing Center

QUESTIONS & ANSWERS