

ITEM 36

Special Privilege License Renewal 200 W. Rim Road



Strategic Goal 3.

Promote the Visual
Image of El Paso

License Details

Applicant:

- El Paso Parking Inc.

Location:

- Along Rim Road between El Paso and Hawthorne

Type of Encroachment

- Surface encroachment for off-street parking to serve Las Palmas Hospital staff. Total area of encroachment is 6,800 square feet.

Term

- Renewal for Five (5) years with One (1) renewable five (5) year Term.

Fees

- \$2,210.00 per year

Staff Recommendation

- Approval

NESV2020-00005



This map is designed for illustrative purposes only. The features depicted here are approximate and more detailed studies may be required to draw accurate conclusions. Enlargements of the map to scales greater than the original can induce errors and may lead to misinterpretations of the data. The Planning & Inspections Department Planning Division makes no claim to its accuracy or completeness.

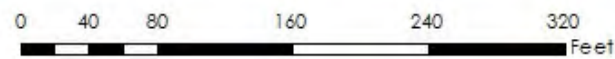

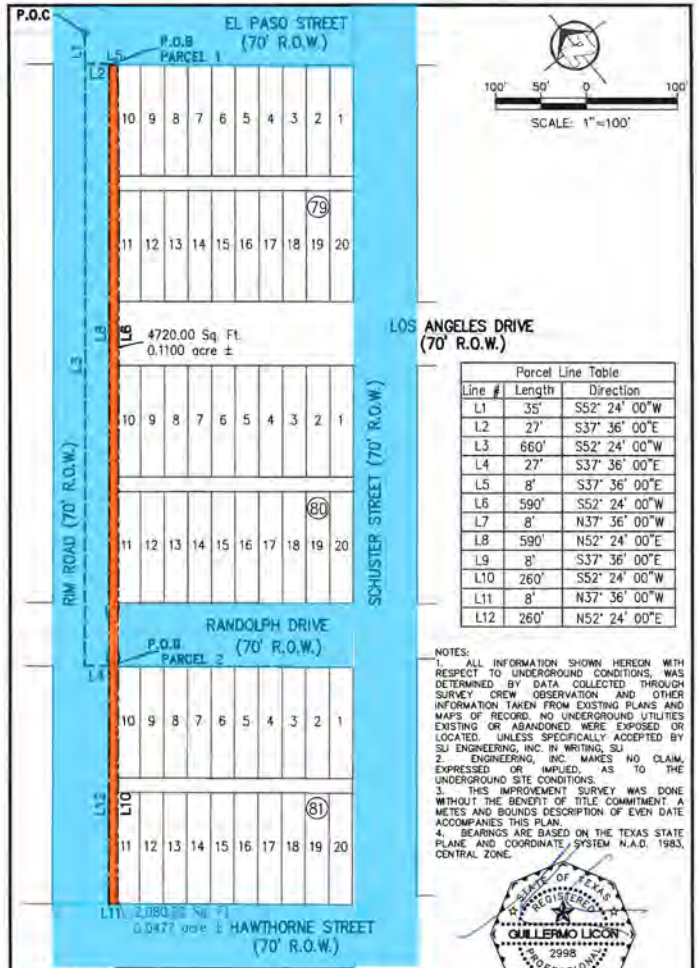

NOTES:
 1. ALL INFORMATION SHOWN HEREON WITH RESPECT TO UNDERGROUND CONDITIONS, WAS DETERMINED BY DATA COLLECTED THROUGH SURVEY CREW OBSERVATION AND OTHER INFORMATION TAKEN FROM EXISTING PLANS AND MAPS OF RECORD. NO UNDERGROUND UTILITIES EXISTING OR ABANDONED WERE EXPOSED OR LOCATED, UNLESS SPECIFICALLY ACCEPTED BY SJ ENGINEERING, INC. IN WRITING.
 2. ENGINEERING, INC. MAKES NO CLAIM, EXPRESSED OR IMPLIED, AS TO THE UNDERGROUND SITE CONDITIONS.
 3. THIS IMPROVEMENT SURVEY WAS DONE WITHOUT THE BENEFIT OF TITLE COMMITMENT. A METES AND BOUNDS DESCRIPTION OF EVEN DATE ACCOMPANIES THIS PLAN.
 4. BEARINGS ARE BASED ON THE TEXAS STATE PLANE AND COORDINATE SYSTEM N.A.D. 1983, CENTRAL ZONE.



SJ ENGINEERING, INC.
 Reg. No. F-1902
 SURVEYING
 Reg. No. 10070-00

Copyright 2020 SJ Engineering, Inc.
 This map and survey are being prepared solely for the use of the parties listed in the certification and their successors and no license has been granted, expressed or implied, to copy the survey. All other matters of record are controlling in conjunction with the original transaction. This transaction shall be effective when the following conditions have been met: OCTOBER 28, 2020.

PARCEL 1 AND PARCEL 2	
 CIVIL ENGINEERING LAND SURVEYING LAND PLANNING AND SITE DESIGN SERVICES	PROPERTY DESCRIPTION A PORTION OF RIM ROAD AND LOS ANGELES DR., ALEXANDER ADDITION, CITY OF EL PASO, EL PASO COUNTY, TEXAS.
JOB #: 09-19-4495 DR. BY: WMA SCALE: 1"=100' F.B. # DATE: 10/28/2020	CERTIFICATION I HEREBY CERTIFY THAT THE FOREGOING PLAT OF BOUNDARY SURVEY WAS PREPARED UNDER MY SUPERVISION AND IS TRUE AND CORRECT TO THE BEST OF MY KNOWLEDGE AND BELIEF. GUILLERMO LICON, P.E., L.S. REGISTERED PROFESSIONAL LAND SURVEYOR TEXAS LICENSE NO. 2998



Recommendation

- Staff recommends **approval** of the Special Privilege License renewal for the surface encroachment for off-street parking.



Mission

Deliver exceptional services to support a high quality of life and place for our community



Vision

Develop a vibrant regional economy, safe and beautiful neighborhoods and exceptional recreational, cultural and educational opportunities powered by a high performing government



Values

Integrity, Respect, Excellence, Accountability, People